PICKS DELANEY
... Walsh, sports ex... believes Delaney will ... Borgenbach Why? See ... Page

THE MARION STAR

TETANUS VICTIM
Kenton surgeons make frantic efforts to save 10-year-old victim of lockjaw. See Page 10

VOL. XLIX, NO. 196. ENTERED AS SECOND-CLASS MATTER AT THE POSTOFFICE AT MARION, OHIO MARION, OHIO, WEDNESDAY, JULY 14, 1916. SIXTEEN PAGES PRICE, THREE CENTS

OHIO MAN KILLS WIFE, STEPSON

Ten Known Dead, 20 Missing in Inn Fire

Today

... the Fish
... ancisco's Plan
... Many Children?
... steller Rule

... R BRISBANE

... fishing ardently ... like a good

... dull occupa... the imagination ... to bite. The Lunan ... never granted collo... known ... vacation—our one ... [illegible] ... all day to ... will sting, ... on unless he's ... 20 miles to shoot ... [illegible] ... you see

... [illegible] ... when ... could see it was rich

... because on this planet ... our own began in the ... ths hollows were full ... could eat, life began ... then came ashore ... quadruped reptiles ... and man came ... ore

... SCIENCE is to go back to ... It is why your little ... ther by rushing ... to ... the one where he ... smooth's class—o...

... FRANCISCO citizens devoted ... further pr... A nice ... Mrs. Merrill elected ... her and Miller ma... making money ... ful ... There men are in ... of 14 worth more ... 000) are determined to ... ways for public pur... ... science and education ... the Rockefeller and ... Each will ... ... to a central fund and ...

Turn to Page 2

BONAHEY REJECTS PLEA OF CRABBE FOR PROBE

...fuses To Further Investigate Graft Charges in Site Selection

... O., June 14—Attorney ... Crabbe today was in re... ... from Governor Ve... ... Crabbe's request that ... authorize him to conduct ... special grand jury probe in ... relative to charges that ... the state welfare depart... ... to split commissions in ... with the election of a site ... ...ed Northern Ohio State ... for Cheblemunde

... ...er to Crabbe the governor ... communications from Joseph ... Wayne county prosecutor in ... ...ing general of Penn... ... attorneys and adviser of ... H. H. Wooster who held op... ...ind comprising the Apple ...

... ...observed that Crabbe re... ...ench him with a brief of ... ...ory list of witnesses and ... ...e waived against Colling Pell ... ...ner important witnesses before ... ...ture

IDENTIFY GANG LEADER AS ESCAPED PRISONER

Youth Arrested in Columbus Made Getaway from Mansfield Honor Camp

... O., July 14—Ed G... ... arrested Monday when ... ...ere southful burglaries of ... ...ating band of the boys ... ...s since been identified as ... ...ated numerous burglaries ... ...ity today stood iden... ... Mike Williams es... ... from the Mansfield hon...

... ...s sentenced to an indefi... ...ard reformatory in 1923 and ... ...ay 1, 1924. Identification ... ...ch fingerprints ... ...were still in custody to ... ...rnishment before ju... ...ges Tuday and Miss ... ...ad arrested with ... ...s also been shield

OHIO WEATHER

... ...ar and continued cool tonight ... ...nerally fair and warmer fol... ...and Friday; local showers Thursday night ... Fri

MARION OBSERVATIONS

...erday high	79
... this low	48
...ther	Cloudy
...infall	.15

One Year Ago Today

...	84
...	57

WEATHER OBSERVATIONS

Observations of the United States ... at 7 p. m. yesterday taken at 7 p. m. yesterday

...		...o Memphis	...78
...ago	80	New Orleans	86
...ston	60	New York	72
...ago	61	Raleigh	70
...ver	63	St. Louis	72
...ver	71	Soo	54
...ke Erie	80	Toledo	64
...Angeles	76	Washington	78

CHARRED BODIES REMOVED FROM TAVERN RUINS

Tragedy Occurs at Well-Known Catskill Mountain Resort in New York

VICTIMS UNIDENTIFIED

Trapped Mother Throws Son to Safety, Jumps, and Is Seriously Injured

Haines Falls, N. Y., July 14—Ten bodies had been recovered shortly after noon today from the ruins of Laurel House, an exclusive summer hotel at this place which was completely destroyed by fire early today.

The bodies were burned beyond recognition. It was said that nearly all the victims were women.

State troopers who have been searching the ruins since daybreak said they would not be surprised if the dead list mounted to 20.

At least 20 persons have not been accounted for.

A half hour after the fire was discovered in the basement by the night watchman the building was a mass of flames.

Seven of the 20 missing persons were servants of the inn and slept on the top floor.

The ten whose bodies were taken from the ruins by state troopers were trapped on the stairs leading from the first to the ground floor. The stairs gave way and they were thrown into the basement.

The loss is placed at $200,000.

There were 48 guests registered at the inn yesterday but it is not known how many were in the hotel when the fire broke out.

Among the injured were Mrs. Sheila Martin of Jersey City, N. J., and her four year old son Peter. Wash Tunnes trapped them on the third floor. Mrs. Martin threw the baby from the window and he was caught by men below, sustaining only slight injuries. The mother then jumped and was seriously injured.

Look For Relatives

Screams of women and children as ...

Turn to Page 7

BROWN WILL NOT OUST ELECTION BOARD MEMBER

Secretary of State Holds Charges Against Daytonian Do Not Specify Facts

Columbus, O., July 14—Holding that charges in the petition filed with him were only conclusions and not specific facts and that as a private citizen W. C. Brower of Dayton had the right to take part in county political fights, Secretary of State Thad Brown today refused to comply with the request of Montgomery citizens that Brower be dismissed as chairman of the Montgomery County Election Board.

In the petition asking Brower's dismissal charges of misconduct of office that Brower used his position in selection of county candidates and influences in political conflicts were made.

Brown's decision declared some of the charges should have been preferred against the board as a body and that there was no reason for dismissing the chairman.

LIMA PHYSICIAN SUED FOR $26,000 DAMAGES

Patient Charges She Lost Use of Leg Following Operation by Doctor

Lima, O., July 14—Dr. T. M. Johnson, Lima physician, is today defendant in damage suits totalling $26,000 filed by Mrs. Nicholas and Mrs. Marie Nicholas.

The petitions allege that Mrs. Nicholas lost the use of a leg due to the alleged lack of skill by the physician. Nicholas asks $5,000 to cover hospital expenses and $10,000 damages. His wife asks $500 for hospital expenses and $15,000 damages.

TWENTY COMMUNISTS ARRESTED AT DISPLAY

Paris, July 14—Twenty Communists were arrested today, including Alderman Jobe, as the result of a tense scene during the Bastile Day celebration and a public reception for the Sultan of Morocco and General De'Rivera, Spanish dictator.

Although a scheduled parade had been partially cancelled and the route changed, Communists gathered along the route and hissed and booed when President Doumergue and the Sultan of Morocco drove by. The police immediately dispersed the crowds and made numerous arrests.

MAKES HER BOW AT BUCKINGHAM

Amid scenes of sumptuousness which have not been equalled since the war, Miss Florence Ivan Clarke of New York is presented to King George and Queen Mary at Buckingham Palace. The entire court assisted in the functions during which six other American girls made their bow before the royal pair.

C., D. & M. PURCHASES ASHLEY POWER CONCERN

Gains 272 Light Clients Through Deal, Also Gets Small Plant

The Columbus, Delaware and Marion Electric Co. today purchased the Ashley Light, Heat and Power Co. of Ashley, making a total number of ... communities now being served from the Scioto Lower Station of the company.

In making the purchase the C. D. & M. Electric Co. takes over a small power house and distribution plant at Ashley together with 272 light clients.

Charles I. Sherts was president of the Ashley Company and T. B. Jones was manager. Both men were residents of Ashley.

A few weeks ago the C. D. & M. purchased the Richwood Light, Heat and Power Co. and added about 600 new consumers to its growing list and early next week work on the construction of a line into Lewis Center south of Delaware was begun by the company.

All power is supplied from the Scioto Lower Station situated seven miles south of the city.

CHICAGO ELK BALLOONS IN RACE BELIEVED SAFE

No Messages Received from Four Entered in National Contest

Chicago, July 14—The four balloons flying southwestward in the national elk race sponsored by the B. P. O. E. here were believed safe today as Missouri Southern Illinois elks.

The fact that no messages have been received from the yachts tided to the belief at long-range messages would not be dropped unless the balloons became lost.

The contestants are:

The Great Northern of the Great Northern Balloon Club piloted by C. K. Wollam and Walter Mortensen, Captain H. E. Honeywell and his daughter, Edna C. D. Williams and A. G. Schlosser; Spread Eagle piloted by Captain Rasmussen and F. J. Hall respectively.

LIKE LETTER FROM HOME

No matter where you go or what you do this summer—whether it's touring, fishing or just resting at the seashore—you'll enjoy a letter from home each day.

Have the Star follow you to your vacation address. It will keep you informed of the home town doings—a nice long letter from home each day.

Just Phone 2314

TWO KILLED IN CHICAGO GANG WAR RENEWAL

Wealthy Cicero Contractor and Reputed Gem Thief Are Latest Victims

MAY BE ANOTHER

Confessed Thrill-Slayer Captured Within Mile of Triple Murder Scene

Chicago, July 14—Guns of the Chicago and Cicero warfare [illegible] claimed two more victims today.

Each Cicero worlds Cicero contractor and Genna lieutenant was shot and killed in two months in front of his home in full view of his wife and six children.

The other victim killed in the July Park district gem thief and gunman was found [illegible] at the junction of Grand view and Milwaukee, a bullet wounds in the head and [illegible] telling the motive of another marked man. Identification for a ride [illegible] and the body thrown out on the road side.

Three hours after the body of the supposed Portuguese was found a hatchback touring car its curtains closely drawn, turned out of Halsted into Milwaukee Avenue and five shots were fired within the car.

SLAYER OF TWO MEN AND WOMAN CAUGHT

Chicago, July 14—James Grant, object of a state wide search as the thrill slayer who, with another youth, killed three persons early Monday in an auto, of murder was arrested last night by Cicero police.

Grant whose real name is said to be James Grigas was seized at the home of [illegible] Doris Smith as Cicero with a mile of the place where he shot and killed Frederick Hess, Miss Mae Hess and Ludwig Hess.

On the way to the station according

Turn to Page 5

NEWARK MAN INSTALLED AS ODD FELLOWS' HEAD

Al Thomas Takes Chair at Annual State Convention at Cedar Point

Cedar Point, O., July 14—A. E. Thomas of Newark, O., was today installed as grand patriarch of the Grand Encampment Ohio Odd Fellows in the final session of the eighty-seventh annual convention of the order here. He succeeded H. E. Beemblad of Dayton.

Other officers installed were William Grosvenor, Youngstown, grand high priest; S. I. Goldsmith, Dennison, grand senior warden; Edward W. Rutt, Akron, grand junior warden and W. [illegible] Dayton, assistant scribe.

J. C. Garrett, Toledo, grand scribe and W. J. Simmons, Columbus, grand treasurer, were re-installed.

Cedar Point, Youngstown and Warren are after next years meeting. A special committee will select the site of the 1917 gathering.

The encampment will be concluded with an exemplification of the royal purple degree tonight in Odd Fellows Temple, Sandusky.

JOSIAH KIRBY TAKEN TO ATLANTA TODAY

Former Cleveland Discount Head To Begin Serving Prison Sentence

Cleveland, July 14—Marshal [illegible] McClintock, a member of the North Ohio dope ring recently broken up, Josiah Kirby, once the dashing head of the $40,000,000 Cleveland Discount Co. was marched through Cleveland streets today to Union Station where the party of eight federal prisoners and four guards entrained on a special car for Atlanta, Ga.

Kirby will serve nine and one half years the aggregate penalties imposed upon him by the federal court here after six sensational trials, for using the mails to defraud and jury fixing.

Bundle of Girl's Clothes Located Near Spot Where Mutilated Body is Found

Boston Police Believe Package Is Best Clew to Identity of Young Woman, Premeditated Murder Theory Is Practically Abandoned

Boston, Mass., July 14—Startled by the discovery of a blood stained bundle at Lincoln, R. I., containing girl's wearing apparel and towels soaked in blood, police today rallied their forces to learn the identity of the young woman whose dismembered body, cruelly carved into four parts, was found in a pair of suitcases and three burlap sacks near a cemetery at Mattapan, a Boston suburb.

The bundle contained a gilded [illegible] several towels, a girl's red [illegible] and other female wearing apparel, all saturated with blood. It was found [illegible] Thursday by a man passing the scene of the bundle's discovery early in the day and [illegible] to Mattapan [illegible] and was driving an excellent [illegible].

Cubistical Clouds

The prevailing belief among police officials [illegible] the police [illegible] investigation continues [illegible] their theory of the nature of the case and while [illegible] talking, and [illegible] over the girl's name and address they all agree the surgeon responsible for her death.

Following his autopsy Medical Examiner Edwin Jones expressed the belief that [illegible] finding was the direct cause of the girl's death. He would not [illegible] outright however without further investigation whether the case was one of illegal surgery.

All I care to say at this time is that the cutting was well done, he declared. You will have to deduct for yourself as to the nature of the operation. A cer

Turn to Page 5

SIXTY NURSES AND PHYSICIANS TO MEET HERE

Mid Summer Session of Northwestern Ohio Health Organization Set for July 28

Sixty physicians and nurses are expected here Wednesday, July 26, when the mid summer meeting of the Northwestern Ohio Health Commissioners will be held in the Harding Hotel.

Marion County health district records was transferred to the Central District and an invitation has been extended to the committees and nurses of that section to attend the meeting here.

The nurses will have a morning session and will meet in the afternoon in joint session with the health commissioners.

The program will open at 10 o'clock in the morning. The topic for general discussion for the morning session is Tuberculosis Camps. Dr. F. R. Shafer of the state department of health will open the discussion.

Dr. Sibell in Charge

Health Education in the Public Schools will be the topic for consideration in the afternoon session.

Those leading the discussion will be Prof. C. C. Marion county school superintendent, Richland County Manhood, Miss Helen Fulton of the state department of health, C. B. Rugg, Union county school superintendent of Delaware County and Dr. H. A. Sand, Marysville health commissioner of Union County.

Dr. N. Sibell, Marion County Health Commissioner is in charge of arrangements here and has planned a special dinner for the many visitors.

Dr. H. J. Lowell, health commissioner of Wood County is president of the Northwestern District and Dr. J. F. Sutter, Allen County health commissioner is secretary of the organization.

IDENTIFY TWO MEN IN $45,000 SIDNEY HOLDUP

Officers Recognize Pair Arrested in Cincinnati, Five Held as Suspects

Cincinnati, July 14—U. S. secret service agents today positively identified two of seven men picked up here last night as participants in the $51,000 daylight robbery of the Sidney, O., First National Bank on May 11 last.

The two are Charles Daniels of Cleveland and Moses Ward of Elmwood Place, this city, federal officers said. They are to be turned over to the Shelby county authorities this afternoon on warrants issued there. The United States government will also hold them on warrants charging forgery of endorsements on certified liberty bonds.

The $12,250 in Liberty bonds taken in the robbery have not yet been recovered, according to Captain Buck of the secret service and operatives of the Ohio Bankers Association. The other five men are still held as suspects.

CANDY KID BANDIT MUST DIE AUG. 13

RICHARD F. WHITTEMORE

Washington, July 14—Governor Alfred A. Ritchie today signed the death warrant for Richard Reese Whittemore, the Candy Kid bandit, and set the date for his execution for Aug. 13—Friday, the thirteenth.

On that date Whittemore will go to the gallows for the killing of Robert Hallman, a Maryland prison guard.

Mrs. Margaret Whittemore, his pretty bride, who was known as the Tiger Girl, is channeling a petition to obtain [illegible] but without much success.

BANK DEPOSITS SHOW INCREASE OF $409,015

Statements of Six Marion Institutions for Period Ending June 30 Issued

An increase in [illegible] $409,015.90 for the [illegible] June 30 as compared [illegible] of Marion banks under the call of April 17 is shown in a compilation [illegible] statements of the six banks of the city just made public. Deposits in the [illegible] $3,185,458.38 as against $3,048,442.48 in the previous call.

The [illegible] of increase was shown by the Marion State Bank which reported deposits of $981,[illegible]. The Marion Savings Bank Co. showed an increase to deposits of more than $105,780.09. The National City Bank and Trust Co. increased more than $[illegible].

The compilation of the statements of deposits for both June 30 and April 17 is as follows:

The West Side Banking Co. June 30, $[illegible]; April, $[illegible].

The Marion National Bank, June 30, $[illegible]; April, $[illegible].

The Marion Savings Bank Co., June 30, $[illegible]; April, $452,231.02.

The Marion County Bank Co., June 30, $[illegible]; April, $[illegible].

The National City Bank & Trust Co., June 30, $[illegible]; April, $[illegible].

The Fahey Banking Co., June, $5,8[illegible]; April, $[illegible].

UPRISING BREWING AMONG BULGARIANS

Reports State Insurrection Is Being Engineered By Prince Cyril

London, July 14—Revolution may break out at any moment in Bulgaria, unconfirmed reports to the Westminster Gazette from Budapest said today.

The reports state that the insurrection is being engineered by Prince Cyril, brother of Boris, who is acting on behalf of former King Ferdinand.

TWO COLORED MEN FIGHT OVER WOMAN, ONE KILLED

Columbus, O., July 14—Sidney Merchant, 45, colored, was dead today and Monroe Woodlin, 45, also colored, reported dying in St. Francis Hospital, the result, police said, of a battle with knives and a gun in Merchant's home over the dead man's wife. Merchant was shot and Woodlin stabbed.

BUDGET COMMISSION WILL MEET JULY 21

Consideration of Appropriation Requests Scheduled for Session in Prosecutor's Office

A meeting of the Marion County Budget Commission composed of County Auditor Bailey C. De Kerr, County Treasurer James A. Messenger and Probate Judge Wilson Reed will be held Wednesday, July 21 in the office of Attorney Welshimer it was announced today.

The purpose of the meeting, is for consideration of the completed budget blanks of the various taxing districts of the county. When the work is completed this committee will certify its action to the county auditor who in turn will ascertain the rate of taxes necessary to be levied upon taxable property.

All budget blanks which have been sent to the clerks of the townships have not been completed and in the hands of the county auditor, it was stated today.

TRAFFIC CRASH VICTIM IN CRITICAL CONDITION

No Change Reported from Bedside of Charles Wensinger, of Fremont

Charles Wensinger, 58, of Fremont, O., who sustained several fractured ribs and internal injuries in an auto accident near Crystal Lake on the Bucyrus pike, Saturday night, remains in critical condition at City Hospital, according to report today.

Wensinger was injured when he was crushed between the Ford sedan of A. E. Grant, Cherry St., and the Rickenbacker car of H. H. Bendler, Summit St., while he was assisting his wife and Miss Ina Bendler, injured in a previous accident, into Grant's car.

The crash occurred when a Chevrolet touring car, driven by Donald Mayes, Scranton Ave., struck the rear of the Ford sedan. Mayes is charged with reckless driving and has been bound over to the grand jury under a bond of $200. He pleaded not guilty to the charges in Magistrate Joseph St. Justice's court.

CONVICTED SAFECRACKER TO FACE ADDED CHARGES

Columbus, O., July 14—Paul Kelly, 20, convicted here several years ago, of cracking 27 safes and wanted again for several safe jobs in this vicinity has waived extradition from Louisville, Ky., where he was arrested Sunday and is coming back here to face charges, according to a police report here.

FORMER C. OF C. SECRETARY GOES TO MIDDLESBORO, KY.

L. M. Vaughn, former Marion Chamber of Commerce secretary, has accepted a position as secretary of the chamber of commerce at Middlesboro, Ky., it will be remembered by many here.

Vaughn resigned as secretary of the Marion Chamber of Commerce several months ago to accept a position with the Ohio Electric Railway Co. but resigned to go to Middlesboro.

MOTORIST HELD

Cleveland, July 14—William Mayfield, motorist, was under arrest today as the result of the death of Martha Jankowski, 6, who died from a fractured skull after being hit, police said, by Mayfield's car.

SLAYER FOUND DYING IN HOME NEAR URBANA

Finding of Smoking Rifle Near Man's Body Indicates Suicide Attempt, Belief

FAMILY QUARREL CAUSE

Charges of Murder Placed Against Man, Woman Mutilated with Heavy Club

Urbana, O., July 14—Mrs. Lucy Patrick, 7, and her son, Cecil, 2½, [illegible] were dead today and Perry Patrick, [illegible] and stepfather of the boy, was dying in a hospital here the result of a terrific battle at the Patrick home near here late last night.

Charges of murder have been made against Patrick, should he recover.

Sheriff Dennis Hosler and Coroner Smith [illegible] were called to the scene of the shootings. The family had been ill for three weeks, neighbors said the boy staying with his mother.

S. W. Benbaker, neighbor farmer, [illegible] at the place and called Sheriff Hosler. When they forced an entrance they found the boy dead shot in the head, the wife dying and the man unconscious. A smoking rifle stood in a corner of the room near Patrick's body. Mrs. Patrick's face was horrible mutilated and a bloody club showed terrible punishment had been given her before being shot, Sheriff Hosler said.

The entire household showed signs of struggle.

TRANSFER MAN FACING MANSLAUGHTER CHARGE

Held In Connection with Death of Business Rival at Steubenville

Steubenville, O., July 14—John Richey, ... transfer man, will be arraigned this afternoon on a manslaughter charge arising out of the death of Morgan Blair, 38, a rival transfer man. City Attorney C. C. Williams said today.

Richey was arrested last night a few minutes after Blair died. He admitted [illegible] police said, having struck the blow which caused Blair's death.

The two men staged a fight in July [illegible]. Police rushed to the scene but Blair would not file any complaint against Richey who had left the scene. When Blair died [illegible] united Richey as the other man in the fight and he was jailed.

"He said first and he would live only a manslaughter charge as witnesses testified there was no murder intent on Richey's part. Testimony showed Blair and Richey quarreled and agreed to fight it out.

Joseph Blair a brother from Uhrichsville, claims the dead man's body today.

U. S. PROHIBITION HEAD CONFERS WITH BRITISH

Andrews Hopes To Check Rum-Running by English on American Coast

London, July 14—General Lincoln C. Andrews, chief of prohibition of the United States, today began a series of conferences with British officials through which he hopes to check British rum running on the American coast. Andrews this morning discussed the situation with the American Ambassador, Alanson B. Houghton. Later he will confer with foreign office officials, the admiralty and the board of trade.

Watch

Real Estate offers closely! Star Classified Real Estate Ads are a big Market Place that brings buyer and seller together quickly!

You can sell your property there in short order—or buy the place you have wanted to own on easy terms.

Try the Classified Ads today.

The Marion Star
Phone 2314

Girl Charges Caveman Lover Beat Her When She Told Him Her Love Had Cooled

CLYDE ROGERS, 21, of 274 Park Boulevard, employe of the Marion Packing Co., was arrested this morning on an assault and battery charge filed against him by his former sweetheart, Miss Pearl Wickum, 19.

Rogers, the girl alleges, stole into her room at her rooming house on W. Center st., Sunday night, and knocked her over, the latter beating her unmercifully [illegible] because she told him she did not care for him any longer.

After beating her, she says, he left the room, threatening to kill her if she told anyone of the attack.

Rogers was arrested at his home this morning, [illegible] police station and [illegible] police to conduct a search for her.

[illegible] Rogers [illegible] Mayes [illegible] Mayes [illegible] Mayes

Records Show Cities and Counties Get Bulk of Tax for Government Expenses

Federal Departments Require $27 Out of $100, States $27 and Rest Is Divided Between Municipalities and Counties. Average Annual Tax $100 Per Person

Washington D C July 14—When President Coolidge told the Federal Government executives at their [illegible] semi-annual budget meeting that [illegible] in government expenses [illegible] the Federal Government [illegible] than effort to reduce [illegible] were the speaking by the Government of all sorts in the United States cost the people of this country approximately $100 per person. Of this amount the Federal Government requires about $27 the State governments about $14 and city and county governments about $60.

Back in 1914 when the War expenses were still in the [illegible] ming down the Federal Government was spending almost $60 out of every $100 of the total governmental cost in the United States since that time it has almost cut its expenses in half but the States and cities have just about doubled their outlay and the total cost of being governed has gone upward in spite of Federal economy.

Mr Coolidge struck these hard facts in his first speech to the Federal [illegible]

Talks Plainly

[illegible] Mr Coolidge talked plainly to the [illegible] when it comes to [illegible] of public business. [illegible] Federal Government [illegible] which [illegible] to [illegible] the people or in bonded indebtedness. There is cause for concern in this situation. It is fraught with grave consequences to the public welfare.

The President had pointed out to his subordinate officials that Federal economy has practically reached its limit. The cost of the Federal Government has been reduced from almost six billion dollars a year to around three and one half billions. The President thinks that is about as low as it will go.

The Congress which recently adjourned worked in close harmony with the Bureau of the Budget and managed to keep the appropriations for 1926-27 substantially level with those of 1925-26.

Local Cost Enormous

[illegible] the States and cities [illegible] are piling up an annual expenditure [illegible] at the rate of an extra billion a year. Until 1921 the Federal Government [illegible] have been reduced by [illegible] billion a year but state and local government costs have gone up by four billions. If expenditures continue to increase at the present rate [illegible] one might say that [illegible] billion a year and two hundred million dollars [illegible] State and local governments [illegible] will begin to [illegible] the cost of a billion a year.

President Coolidge is not given to [illegible] but if he were he might express some of it to the States and cities of the country. Economy is reserved and while [illegible] he merely suggests it in effect. What is the use of our saving if the other [illegible] groups squander all and more. It is something like the old family situation where mother and pals urge father to quit smoking and save more while the fond parent [illegible] cigars [illegible] and for cents [illegible] was small.

HERE MORE ABOUT TODAY

STARTS ON PAGE 1

they intend that the money be used efficiently.

• • •

THAT IS AN improvement on the ancient method when each of the 11 would have led a selfish self indulgent life and then *separately*, at the last minute, would have given money as a bribe to Providence in the hope of escaping hell and gaining paradise. The best way to achieve that result is to give to other men. The Lord does not need money.

JOHN J RANSOM of Chicago tells the national government he intends to get married, and wants any literature on the government's ideas about marriage particularly the size of the family the government wants one to have.

The ideal family is as many children as the MOTHER wants and can take care of and every mother should be allowed to decide for herself how many.

Some small families have done wonders. Alexander the Great had no brothers or sisters. Caruso on the other hand, was the thirteenth child. Napoleon was one of many.

The size of the family is the mother's business, not the government's business.

• • •

JOHN D ROCKEFELLER JR wise man will not allow his children to have their pictures in newspapers. He doesn't want them to feel important before they have done anything worth while. He doesn't even want his children to know that they are very rich which also is wise.

One of Mr Rockefeller's children asked to contribute $50 to some worthy purpose, said, quite sincerely, They must think we are Vanderbilts."

This child doesn't know that her father and grandfather could buy the whole Vanderbilt family every little while and not know the difference.

• • •

SOMETIMES Uncle Sam makes money. The big sugar men of the United States formed a sugar equalization board to control prices in the war. The government put in $7 000 000 and yesterday received from that board which ceases to exist a check for $17 000 000 making a total of $10 000 000 profit for the government on its investment of $5 000 000.

• • •

LET there be light and power, is the motto of New York City. That one American community uses five billion kilowatt hours of electricity every year more than the total amount developed by all the generating plants in Greece Denmark Latvia Lithuania Poland Hungary Norway Rumania Turkey Switzerland Sweden and the Netherlands. These 12 countries have 100 000 000 population nearly twenty times the population of New York City almost the population of the United States.

The people's use of electricity—power and telephones—is the measure of its prosperity and enterprise if not its wealth a measure of civilization.

• • •

GERMANY builds fast rail airplane to take the injured quickly to the nearest hospital. Patients will be carried to and from the airplanes in padded hammocks. This country and Europe the flying machine. Piercy is teaching us to use it.

• • •

H C FOKKER brilliant Dutch man from Holland manufacturer of planes here has insured his life for $2 000 000 and pays high premiums because of the risk. This particular flier is worth many times $2 000 000. He built the machine in which Commander Byrd and two young American naval officers flew over the north pole with the financial help of Vincent Astor Edsel Ford and John D Rockefeller Jr.

Mr Fokker ought to be working for the United States government and it ought to insure his life for $20 000 000—if money made any difference.

RALSTON'S

440 Davids st 085 W Columbus st
Phones 6183194 We Deliver

But Where You Get Your Money's Worth

FOR THURSDAY

Chips, large box	21c
P. & G. Soap, 10 bars	39c
8 oz. Katsup, special bottle	10c
Bread, large loaf	10c
Peas, 3 cans for	29c
Sweet Corn, 3 cans for	29c

The Savings'll get you if you don't watch out

THE MARION

FRI—SAT

NAMED AS HEAD OF EMERGENCY FLEET

Brigadier General Albert C Dalton becomes the new head of the Emergency Fleet Corporation succeeding Elmer E Crowley. General Dalton has a long and successful military career.

"In 1924 two million more homes became users of electricity"

YOU CAN'T BEAT AMERICA

America does nothing by halves. Electric Light and Power Companies of the United States raised about 12 hundred million dollars last year to continue to expand their operations

867

C.D.&M. Electric Co

THE JENNER CO.

589 West Center St and 161 S Main St

OUR JULY SALE

Now in Progress

Hundreds of Extraordinary Offerings in This Sale!

Supply Your Bedding Needs Now

Sheets and Sheeting

SHEETS—Seamless Bleached Sheets, with 3 inch hem size 81x90, priced very special for this sale at . . . **95c**

9 4 SHEETING—Unbleached Sheeting, July Sale price, yard . . . **39c**

SHEETING—40 inch Unbleached Sheeting a wonderful value in this sale at yard **12½c**

PILLOW CASES—42 inch Linen Finished Pillow Cases sale price, each . . . **22c**

Bed Spreads

"Krinklette" Seamless Bed Spreads, are shown in white with blue, rose, gold or helio stripes. The colors are made with fast dyes. Very special in this July Sale at **$1.39**

RAYON BED SPREADS—These beautiful Rayon Spreads are shown in rose, blue and gold. Special in this sale at . . . **$3.98**

Every wanted style and color in new Bed Spreads—

$1.39 to $12.50

42 Anniversary Sale

The Warner Edwards Co

1884 to 1926

Printzess Stylish Travel Coats—

The Advance Models of the famous Printzess Coat are in—they are correct for vacation wear—trimmed with luxurious fur collars.

We are pleased to make the early showing and invite you to try on the new models. Priced

$29.75 - $45 - $69.75

Smart Hats For Vacation Time

Just now when at every week end vacations are being planned and one has grown tired of her summer hat our millinery salon presents to you hats suitable for every occasion.

These mannish felts—so much in demand. Also the large drooping effects medium size suitable for the youthful matron, and clever close fitting styles for the bobs.

Colors—Black white vanilla rose Italian blue atmosphere and other Fall shades.

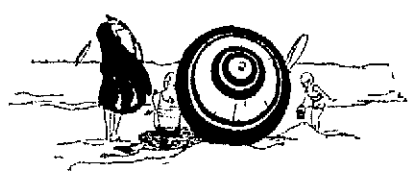

What about *your* vacation?

Everyone else is planning jolly good times this summer, days of rest and recreation, health-giving hours in the great outdoors. Will you be a prisoner indoors, while all the rest of the world plays?

Cut down the time you give to cleaning. Banish the broom and dustpan or other inefficient cleaning methods. There is a newer, better way to keep your house clean.

The Greater Hoover will give you efficiency in cleaning such as you have never known. Its revolutionary new principle, "Positive Agitation," will change all your ideas of home cleaning.

Won't you let us come and demonstrate this amazing new method of cleaning? Wouldn't you like to see, on your own rug, this Greater Hoover remove 131% more dirt, in ordinary cleaning time, than the previous model? We'll bring this sensational New Hoover out any time you suggest. Just phone.

Only $6.25 down, complete balance in monthly payments

The Warner Edwards Co

The GREATER HOOVER

2 Stores Greatest Money Raising Sale

Tomorrow—Thursday at 9 A. M. Sharp

Doors Open at 130 E. Center and 140 North Main St. for the King of All Sales

The First 50 Customers

Entering our store Thursday morning will receive a ticket. When this customer makes a purchase amounting to $1.00 they can purchase a box of merchandise, worth up to $2.50 for **1c**

This will be continued throughout the 15 days of this sale

MILLEND SALE

GO WHERE THE CROWDS GO

THE STORE THAT UNDERSELLS!

Boston Chain Store

MARION OHIO

130 E CENTER STREET

What You Want

IS MERCHANDISE AT A REASONABLE PRICE—WE HAVE WHAT YOU WANT!

There'll be plenty of extra salespeople to help you solve your most intricate shopping problems. Don't miss this event. We have a surprise for you—Come!

$50,000 MUST BE RAISED IN 15 DAYS

OUR CREDITORS DEMAND THE CASH AND WE MUST RAISE IT

2 Stores Greatest Money Raising Sale

We Could Say All These Things about

White Rose Gasoline

Every claim *ever* made for any brand of gasoline could be said for White Rose—anti-knock, carbonless, more power, more miles per gallon.

But here's *one* unusual claim made for White Rose Gasoline that means more to you and your automobile happiness than anything else. White Rose Gasoline is PURE Gasoline. Fifty years' experience has taught us that it *doesn't* pay to make or to sell anything but pure, unadulterated gasoline—the kind of fuel your engine was built to use.

So—buy a tankful of White Rose Today on the strength of this one outstanding, *technical* claim—*purity*—and prove to yourself that the *Purity* of White Rose Gasoline means more in power than powerful words in gasoline advertising.

WHITE ROSE GASOLINE

Sells for

3¢

MORE a gallon

than Ordinary Gasoline

and is worth it

Fill up the tank Today and keep it filled with White Rose. Try it—you'll notice the difference!

EN-AR-CO MOTOR OIL

Saves the Silk Surface of Polished Steel

In action, under the microscope, Enarco Motor Oil looks like millions of tiny ball-bearings which make motion easy and free.

Enarco Motor Oil is softer than velvet. It forms a heat absorbing coating that frees swift spinning steel from the wearing effects of friction and keeps moving metal from pounding contact.

Low grade oils cost as much as Enarco, yet the highest priced oils on the market cannot excel it in quality. Try Enarco today and judge for yourself.

Lubricating Service

Drive your car on one of our convenient racks.

Let us drain, flush, and fill the crank case with Enarco Motor Oil and give the chassis complete lubrication with Enarco Pressure Gun Grease.

Also let us fill the transmission and differential with Enarco Gear Compound.

No delay. The service is free. We charge only for lubricants.

"Buy at the Sign of the Boy and Sax"

THE NATIONAL REFINING CO.

Producers Refiners and Marketers of Quality Enarco Products for Nearly Half a Century

Branches and Service Stations in 130 Principal Cities of the United States

English Workers Have It On American Cousins When It Comes to Living Costs

Britons Can Rent House for Less Than Half What It Costs Folk in U. S.; Ford Prices Are Also Much Less, Comparative Figures Show

BY FREDERIC J HASKIN

D C July 11—Figures available here in a comparison of costs in England and the United States indicate, that so far on the other side at the present time a country in the days when it George Washington dollar across the

with their relatively of them receiving a hourly equals 9 days American mechanic are no advantage as the disparity will seem to show The wage in comparison with what American workers receive they get a great deal more for their money when it comes to staving off the wolf

Six Living Wage

Twelve dollars a week would not be regarded as a living wage by the American worker He would declare he could not support his family on that much and as a rule his earnings are supplemented by those of at least one other member of his family Even then such wage earners in the country almost are hard put to it to make both ends meet

Consider then the surprising statement that there are thousands of English houses supported on a wage of $12 a week and many maintained on much less

The first item in the cost of living anywhere is rent or housing and it is in this that the most striking difference is found between costs in England and in the United States Two dollars a week is the average rent paid by British workingmens families according to a report of an investigation that took in the entire country and that is in families of five or more

Great Advantage

It is necessary to quote rental figures in the United States to show the great advantage the British worker has in this one item of his living budget An American worker who can house a family of five for four or five times the average rental of his English cousins is doubtful whether a single survey in this country would disclose a single instance of a family of five securing anything approaching adequate living quarters for two dollars a week

Industrial employers economists and philanthropists who are seeking to solve the housing problem in this country have set as the mark of the utmost that can be accomplished in a city such as New York rentals of from eight to ten dollars per room per month—per room and not per house that will shelter a family of five

Cheap Rents

Within five miles of the center of Birmingham one of the great industrial cities of England there is at Bournville one of the first garden city schemes inaugurated in that country There the highest rent for model houses situated in a model community is with a few exceptions $4.50 per week and more than one half of the houses are rented for less than $4 per week Tenants in the latter cases must pay the local rates but that adds comparatively little to their weekly or monthly housing expense

In a London suburb less than ten miles from Charing Cross model houses semi-detached situated in the middle of open spaces and each with its garden may be rented for $5 a week Try to get anything like that within ten miles of the City Hall in New York or in the suburbs of any American city Here houses at may be added for about eight room and with what the real estate people in the country call to their advertisements as a mile What they may not have outside what goes for all modern improvements in the United States they at least have baths

Compare Costs

Two families each of three members with practically the same income by one a half hour from Wall Street in New York and the other a half hour from Charing Cross London by compared their housing cost The Englishman's rent was $4 for which he added $5 a month for heat The American rent including heat was $120 a month—a sum more than five times what the Englishman paid—and he had only a small apartment while the Englishman had a semi-detached house and a garden

And just to complete the comparison of housing costs impressive be it noted that in the country in many parts of England there are small stone houses of two stories each with a small garden that may be rented for the equivalent of $5 cents a week Before the World War they rented for 9 cents a week Sleeping quarters on a park bench cost more then than in the United States

Food Much Lower

Difference in food costs between the two countries is not so great as the difference in housing cost But the Englishman has an advantage in the variety for a table that will amount to a considerable item in the course of a year He will pay from ten to fifteen per cent less for his meat a third less for fish a half less for potatoes cabbage lettuce and other vegetables 10 per cent less for butter and 40 per cent less for cream His eggs will cost him almost as much as they cost in this country but even there he will save four or five cents on the dozen

A few New York retail fashion pieces that are cited show that at 11 cents here and 40 over there fish 4 cents and 5 bread 3 cents and butter 54 cents and eggs 40 cents and 60 cents and strawberries out of season when the comparison was made it was found that the identical table fruit cost 24 cents a box in New York when it was selling for 12 cents in London

Food Budgets

The two families of three members each referred to in connection with the rental comparison also made a comparison of their food budgets That there were excellent housewives in both families is evidenced by their expenditures For food and laundry the American family in New York spent $21 a week while the weekly bill in each family and in neither case London was $11 There was a grown man the cost of the luncheons for the men included

It is not only the working people who have the benefit of low living costs in England In fact it is stated that the professional man whose income of from $800 to $900 pounds a year—$4000 to $5000—has relatively a much greater advantage over his colleague in this country with a similar income The Englishman will own his own home as a rule but if he doesn't his rental will not exceed $10 a week The man who assists in running the establishment will be delighted with a wage of $150 a year The family will be able to entertain frequently go to the theater and maintain a small car as luxuries and will save money every year No American family can live on such a scale on a similar income and save money

In the matter of automobiles it is recognized that Americans have a great advantage Family incomes here make the owning of a car possible to families that similarly situated in England could not even think of such extravagance And the British worker who came over here and visited a large manufacturing plant where a majority of the employes drove up every morning in their own cars would probably require the services of a physician to assist him from recovering from the shock

Spent Fortune in Search

"I spent $1,800 in 7 years treating with physicians, some specialists costing me $10 a visit, only to at last say that nothing could be done for me, that I had cancer or ulcers of the stomach. I suffered awful pains in my stomach, but after taking a few drops of MAR-O these all disappeared and for 2 years am feeling fine." It is a simple, harmless preparation that removes the catarrhal mucus from the intestinal tract and allays the inflammation which causes practically all stomach, liver, and intestinal ailments, including appendicitis. One dose proves it, or money refunded.

CLEAN!

When you send your garments to Anthony's for dry cleaning you may be sure that when they return they will be clean—fresh and almost like new Dry cleaning your garments regularly, it saves in wear and tear It is real economy Just Phone 2333 and our wagon will be there

Anthony Laundry

Glasses at Right Prices

You need not pay a long price for dependable optical service.

For more than twenty years we have rendered efficient optical service, and our prices are as low as good glasses can be furnished for

See Price and See Better

Dr. R .C. Price
Optometrist
Over Marion Theatre
168 W. Center

Supreme enjoyment

Lucky Strike popularity is due to a final refinement. Its unique flavor comes from 45 minutes of toasting. This costly extra process develops the hidden flavors of the world's finest tobaccos.

because it's toasted

that's why "Luckies" taste so good

GREATEST OF MODERN SUSPENSION BRIDGES IN USE OVER DELAWARE BETWEEN CAMDEN AND PHILADELPHIA

A remarkable air view of the great new suspension bridge which connects Pennsylvania and New Jersey Standing high over the Delaware the bridge unites the cities of Camden and Philadelphia

WRECKING BANK ANNEX FOR LARGER ADDITION

Columbus July 11 Wrecking of a [illegible] Bank [illegible] Bank Building [illegible] in 30 days [illegible] crews Cincinnati [illegible]

A new addition will be erected on [illegible]

POLICE TURN COWBOYS TO NAB STRAY HORSE

Toledo July 11 A [illegible] caused Fair Haven Trail Riders and Chief's Militia to turn [illegible] stage a roundup The animal was roaming grass from the Lower Swan to the Main were called They ceased [illegible] house at Fassima Hill [illegible]

TWO GIRLS DROWN WHEN THEIR BOAT CAPSIZES

[illegible] July 11—Helen [illegible] Friday [illegible] were [illegible]

FALL ON ICY SIDEWALK CAUSES MAN'S DEATH

[illegible] Hamilton coroner [illegible]

TWO NEAR COLLAPSE AS DISABLED BOAT PUTS IN

[illegible] were rescued [illegible] water The [illegible] Chief [illegible] Sister Isle [illegible] sail with a [illegible]

Sure Relief FOR INDIGESTION

6 BELL-ANS Hot water Sure Relief

BELL-ANS

25¢ and 75¢ Packages Everywhere

The Frank Bros. Co

Sale Ladies' and Misses' BATHING SUITS!

Every Regular $5.95 Bathing Suit Goes On Sale Tomorrow At Only

$4.95

Every one is just new — new in style, new in pattern, new in coloring — the very best bathing suits that we can buy to sell at $5.95 All sizes — all colors — made of pure worsted yarns A real special at $4.95

SECOND FLOOR

The Frank Bros. Co.

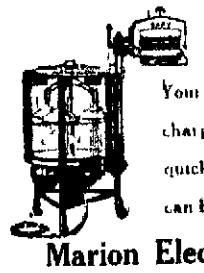

We Will Do

Your next week's washing without charge and we will do it in the quickest and easiest way washing can be done

Marion Electrical Appliance
120 S State St Phone 7239.

Brightwood Addition

Offering all the advantages of a close-in city location together with the beauty of a country estate Very reasonable terms make home owning easy.

Genevieve Hummer, Phone 3218 or 6209, or Hayes Thompson, 2283.

HERE

THERE

In the town or far away Speedy moving—no delay

We're right away movers—on the job when your telephone gives go Careful and courteous

126 OAK STREET TEL 4287 RESIDENCE 7279

PADDOCK TRANSFER AND STORAGE CO.
MOVING STORAGE PACKING SHIPPING
MARION OHIO

GET-AWAY

You must try Champion Spark Plugs to prove how the hotter, more intense spark they produce increases the rapidity of your get away. Why be left behind when the traffic signal flashes when a set of Champions will put you out in front?

Champion X—exclusively for Fords—packed in the Red Box **60c** Each

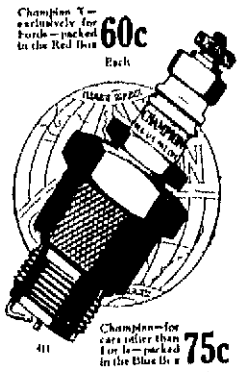

40 Champion—for cars other than Ford—packed in the Blue Box **75c** Each

CHAMPION
Dependable for Every Engine
Toledo, Ohio

$5 My Annual Crown and Bridge SALE $5

For the entire month of July I am going to give you the opportunity of putting your mouth in perfect condition at the greatest money saving prices you have ever been offered.

22 Karat Gold

Regular $8 Crowns

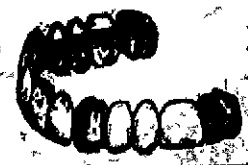

For July Only at **$5**

Most Painless Method of Extraction Known to the Profession

Dr. C. L. Beatty
Dentist

1231½ West Center St.

Open Daily 8:30 to 8.

Phone 2825

Lady Attendant

Consultation Free

ISSUE WARNING TO HANDLERS OF LOCAL FREIGHT

Men Purporting To Be Dry Agents Only Fakirs Of Ficials Declare

[illegible] agents [illegible] through Marion [illegible] operations [illegible] goes to [illegible]

Agents [illegible] report [illegible] packages [illegible] freight [illegible] of the [illegible] freight [illegible]

[illegible] this [illegible] freight [illegible] clerks [illegible]

Train No 15 [illegible] freight [illegible] from New York to [illegible] they will be transferred [illegible] will be [illegible]

The quarterly inspection [illegible] division [illegible] with Master [illegible] conductors [illegible] Superintendent [illegible] inspection [illegible] between Marion and Cincinnati [illegible] completed a few weeks ago by Superintendent Adams

C P Shaughnessy [illegible] yardmaster [illegible] charge of the [illegible] inspection [illegible] local yards Monday

A car of baggage of the Redpath Chautauqua was moved [illegible] to Ashland last night over the Erie Railroad

An express special [illegible] cars of grapes from the south [illegible] to New York and other eastern markets passed through Marion early today The special [illegible] carried five cars of fruit [illegible] cars [illegible] were [illegible] route to New Jersey where [illegible] will be put into service on the suburban [illegible] valley end of their run

J B Shaner freight agent in the local Pennsylvania freight station [illegible] Toledo today on business

C P Baker employed in the office of the Pennsylvania freight house [illegible] taking a vacation trip through the western states

NUMBER OF STATE WARDS INCREASES DURING YEAR

Columbus July 14—A big increase in the number of convicts insane wards epileptics and feebleminded persons in state institutions occurred during the past year officials of the state welfare department here have announced

Prisons of Ohio penitentiary Mansfield reformatory and Marysville women's reformatory number [illegible] compared with the [illegible] a year ago Other increases during the past year were insane wards [illegible] feebleminded and [illegible] patients at the state hospital for epileptics 67

FORMER PONY EXPRESS AND PIONEER IS DEAD

Alexandria July 14—John [illegible] Black born 74 years a pony express rider in New Mexico [illegible] died here Mr Black born a native of Cavalier County [illegible] lived in Cleveland in 1873 with the Sixth U S cavalry and participated in several engagements against the Indians After quitting the army he came to Jefferson County where he [illegible] since resided

POLICE BELIEVE MANIAC KILLED GEORGIA COUPLE

Macon Ga July 14—Courts [illegible] three crimes are working on the theory that a maniac killed W Watson and his fiancee Miss Hilda Sands 19 whose bodies were found in a wagon near Swift Creek The couple [illegible] and motor car was found at the

PLANS FOR $4,000,000 TRADE SCHOOL OUTLINED

Flint Mich July 14—Plans for the erection of a $4000000 trade school are [illegible] by owners the General Motors Institute of Technology and will cover [illegible] square feet of floor space [illegible] by H H Bassett president of the Buick Motor Company

SALE OF STORAGE GOODS

[illegible] will sell at [illegible] feet [illegible] Ohio [illegible] Wednesday [illegible] Household goods [illegible] Also [illegible] Mrs [illegible] Charles St [illegible] Hamilton [illegible] Marion [illegible] PATTON TRANSFER & STORAGE CO [illegible]

"STEADFAST LIBERAL" IS LLOYD GEORGE; IS SNAPPED WITH WIFE AND DAUGHTER

David Lloyd George war premier of Great Britain is enjoying himself these days—a fact not of another political discussion He recently took issue with Lord Oxford's remark that he (Lloyd George) was going over to the Labor party He explains stated he planned to hold steadfast to the Liberal party The latest photo of Dan Dame Margaret and their daughter Megan (Insert)

SOUTHERN OHIO COAL MINE SOON TO REOPEN

[illegible] the Wheeling & Lake Erie [illegible] Mine Corporation No [illegible] will [illegible] Thurman [illegible] Joseph [illegible] Mine [illegible]

[illegible] have been [illegible] the [illegible] and [illegible] [illegible] [illegible]

Seek Cause of "Impossible" Blast

APPOINTMENT OF INQUIRY BOARD FORMALLY MADE

...ced Methods of Ar- Protection Were Officials Say

...14—The mission ... to unfold recent ... to determine ... naval arsenal ... or which experts ... the explosion ... part of a board ... the Secretary of ... will set in motion ... to solve the riddle of ... explosion is the most ... in the navy's ...

... pronounced the ... experts of naval ... certain precautions ... be followed upon ... the one that ... happened which ... blew up ... Impossible ... sible ... night ... impossible ... and N Clerk Frank ... Roy. When the first ... officers could be ... arrive ... of Secretary of the ... Secretary of War ... advanced methods ... ammunition had been ... Dynamite and Picric ... stored through the navy ... ...

... drilling which were first ... Torpedoes were ... that they were equipped ... Rich explosives ... torpedoes. Guiding ... ...ows intervened it was ...

Guns Held Up

... saw mysterious fog ... of Wood guns, that ... explosions at Putnam ... were demolished in ... ...

... refueling at Putnam ... ... the report of the ... ... Secretary of War ... Lack of funds may ... ... until congress makes ... more funds the demands ... people for a removal ... ... The ruins of the navy ... ... will be preserved in ... ... inquiry has been com ...

• • •

TWENTY ONE KNOWN DEAD IN BLAST

... July 14—Rumors ... ... number of new explosions ... ... shook around the Lake ... ... rejected and today an ... ... apprehension of necessity ... ... search soldiers and Mo... ... resume the much search of ... more bodies ... ... was placed the ... ... fifteen of the bodies ... ... identified ... ... officials were taken ... ... remains of the research ... ... train that there were at ... ... victims—Mr A Lud... ... suit of a Brooklyn law... ... in a hospital here Sat... ... fireman who rode with ... ... the surface of Lake ... ... after the first ex...

... of missing has dwindled ...

Back to Homes

... the shipment in condi... ... tons Tuesday have ... by the authorities Asa ... women and children ... back to their wrecked ... Hope Hibernia Road ... ...

... will go ... ... in most cases was ... the Red Cross This ... a survey of the situ... ... where men will be moved ... this the 1000 or more ... were driven from their ... these homes particu... Mount Hope are now in ...

Weeks to Rebuild

... district that suffered ... the explosions has been ... Hardin a stock or stem... ... assumed this morning ... between 500 and 600 ... combed the wrecked area ... find the bodies of those ... ... hardly ... dible that several ... men have been injured ... and yet able to crawl to ... safety or possibly into ... and became lost ... weeks for the army of ... to search the debris and ... this time before an at... ... to rebuild the struc... ... much feared when Light... ... and expelled the ... the Saturday after ...

AMERICAN PASSENGER DIES IN FOREIGN PORT

... 14—An American pas... ... steamer Empress died ... Singapore officers of the ... ... its arrival at Ran... ... ing to Rangoon ad... ... another passenger, an ... was left in the hos... ... are suffering from the ...

MAN ACCEPTS LIFT ON TRUCK AND IS KILLED

... July 14 — William ... dead here today because ... ... He was struck ... last night as he rode ... board of a truck driven ... Ten other persons ... injured in automobile ...

... one be less gossip be ... The essential evil of ... hurts The desire to ... of a bad heart

... is undoubtedly not who ... es tin cans to dogs tails?

Young Visitor to Marion Comes With Many Honors

... John Randolph Huffman ... ... at Yale together with his mother Mrs ... Bellinger Huffman ... a student ... Yale ... guests of Mrs Huffman's ... at the ... ther Major Ora M ... Bellinger Mr Yeomans where they ... expect to spend the summer ...

Mr Huffman who is only 21 years ... age had many honors conferred on ... during his college course prior ... his graduation June 23 this city He ... will return this fall for a three year ... graduate course to obtain his Ph ... He received his early education ... Public Schools Executive Committee ... Supt Cora Frank He was ... awarded a scholarship in the School ... and ... first honor in each ... was class ... This record also includes ... admission to membership in the ... Society He received his State ... Key ... This monogram for chief ... ing in extra curricular activities ... and ... international intramural ... was ... ded him

MONTHLY REPORTS ARE MADE AT BOARD MEET

Health Conditions in City and Dairy Industry Described by Official

Monthly reports of Dr W I Wea... city health commissioner Dr F ... Gruber milk and meat inspector and ... Charles M Hamilton relief and sanitary ... tor were read at the monthly ... meeting of the Marion Board of Health ... Tuesday afternoon ...

Dr Weaver's report included visits to ... families in various parts of the city during June to cheer up the ... health of children and determine ... the attitude of parents towards health conditions in their children Two ... children with ... teeth were referred to the dental corps for treatment and even children were examined for the Kiwanis Health camp The ... children were recommended for the Kiwanis Health camp Five cases ... typhoid fever two of scarlet fever ... and one of diphtheria were investigated One case of diphtheria referred to Dr ... for ... was treated Antitoxin was given to the children and ... supplied child examined for admission ... Orthopedic hospital at Columbus ...

Dr Gruber reported 18 inspections of cows 19 cows tuberculin tested two cows condemned 58 cans of milk condemned at dairy 1 investigations ... bacterial counts ... 14 ... butterfat tests ... reduction tests ... samples collected 7 temperature tested ... examinations ... cans condemned milk condemned for wholesale house ... pounds of meat ... pounds of wieners and 9 ... bologna condemned ...

Mr Tobin reported 72 births ... deaths two cases of measles one of syphilis two of tuberculosis two scarlet fever two diphtheria He reported ... lots being ordered cleaned and numerous other miscellaneous reports ... care of ...

TOLEDO WOMAN DIES AT HOME OF PARENTS HERE

Native of Marion Had Lived in Northern Ohio City for Two Years

Mrs Hazel Marie Mumford ... of Toledo died at the home of her parents Mr and Mrs Charlie Ingle 124 Owens St yesterday ... death was due to chronic ... following an illness of several months ...

Mrs Mumford was born in Marion Aug ... 1894 She was united in marriage to Frank Mumford in this city Jan ... 1913 After residing here for two years they moved to Toledo where they have since been located Mr Mumford returned to Marion two weeks ago for treatment ...

Surviving, besides her parents and her husband is one stepson, Wilbur Mumford at home ...

Funeral services will be held at the residence at ... o'clock Friday afternoon and at Meeder M E Church at ... o'clock Burial will be in Meeder Cemetery ...

RAILROAD WORKERS DEFY SUPREME COURT MOVE

Nearly 2,000 Employes Affected, Criminal Action Threatened Against Leaders

New York July 14—The Lehigh Valley Railroad Workers of Greater New York numbering 1905 of which 155 are motormen and switchmen employed on the interurban Interborough Rapid Transit system early today defied Frank Hedley's supreme court mandate at their meeting in Manhattan Casino ...

The complaint which was filed in the supreme court by the I R T asks ... restrain the men from striking ... to ... join the strike leaders and ... from ... interfering with the men at work and to recover $2 9 900 in ... of revenue suffered by the company since the inception of the strike 10 days ago ...

The strikers also sent an appeal to all members of organized labor ... hand for their support ...

At the offices of the Interborough ... was announced that criminal ... charges would be instituted against the strike leaders if they continue to ... court followers ...

The strikers discharged men ... ... subway motormen 203 subway ... ten elevated motormen 49 power ... switchmen 91 power station workers and one towerman the only one of the 142 tower men on duty in the subway who according to the I R T ... joined the strike Today the strikers were told to pay no attention to the ... and it was pointed out to them that the union had twenty days in which to file their answer ...

It calls for a peculiar talent to be a political leader as it does to be a poet a scientist or an industrial magnate and none of them covets the other's kind of success.

JURY PROBE OF KIDNAPING IS NEARING CLOSE

Eight Witnesses Are Heard in Investigation of Evangelist's Disappearance

... Ariz July 14— ... to the ... Los Angeles ... and ... with the ... Comp ... of the ... ...

The grand jury ... ... the ... ...

THE MARION STAR

THE HARDING PUBLISHING CO.,
Owner and publisher of the Marion Star and Morning Tribune consolidated September 24, 1923, under the name of the Marion Star.

Founded 1877. Reorganized 1916.

Entered at the Postoffice in Marion, Ohio, as second-class matter.

ISSUED EVERY AFTERNOON, EXCEPT SUNDAY, Marion Star Building, E. Church St.

Single Copy .....
Delivered by Carrier .....
By mail, in Marion and adjoining counties, per year
Beyond Marion and adjoining counties, per year

Persons desiring the MARION STAR delivered to their homes can secure it by calling the circulation department, or by ordering through local agents. Prompt delivery complaint of irregular service is requested.

STAR TELEPHONE.
Call 2211 and ask for the department you want.

WEDNESDAY ..... JULY 14, 1926

Star subscribers will greatly facilitate prompt delivery service by making all complaints to the business office not to carriers. Phone 2211.

Daily Proverb—"We are usually the best men when in the worst health."

The occasional references to the unemployed, we take it, are to the fellows holding political jobs.

It will not do to say the efforts of an efficiency expert are a dead loss under any and all circumstances; not, if he is bonded to deliver the goods.

Vacations seem to change mighty little with the passing years. It seems to take just about as much time as ever to recuperate from the effects of them.

The stumbling block in the way of a lot of those people who want to improve the human race is the rather general fear that they are seeking to are themselves as models.

The probable way in which the average wet will view the situation is that the Anti-Saloon league has expended $35,000,000 to raise the price of whisky to $16 a quart.

The Cleveland Plain Dealer intimates that the shipping board could please the country by shutting up shop and resigning. What! Give up perfectly good jobs right in the face of an unusually cold winter prediction and the price of coal what it is!

The Youngstown Vindicator remarks that "most of the wildest stuck is sold in districts where oratory still influences votes." Naturally. Where votes can be influenced, in this day and age, that's where the money is.

While Al Smith is in no sense of the word a candidate for the Democratic presidential nomination, if it were offered him he would accept it without causing the party to go chasing about for a platter upon which to present it.

Almee McPherson holds out that she is a sort of modern Joan of Arc, but, unless her pictures do her rank injustice, she'n not as fearfully modern as to be obtrusive in that respect.

Princess Louise says she is delighted with the home life of America. Let us hope nobody will embarrass her by sending her a directory of the women's clubs, the lodges, the noon-day luncheon clubs and the golf organizations of the country.

The ranking Democratic member of the house, Representative Byrns, of Tennessee, says the G. O. P. claims of economy are false. We wouldn't go that far, but when it takes $4,409,000,000 a year to run the government, it's a cinch that somebody has been spending money.

Will Hays has ordered drinking scenes and scenes depicting the manufacture of liquor, save when absolutely essential to the plot, and the ridiculing of prohibition cut out of the movies. Now if he will have his directors get away from the fool idea that virtue is possible only in cotton and that truth and honesty are incompatible with wealth he may some day get the screen more into line with life as it is. And when scenes glorifying the safe-cracker, the hold-up man and the bandit who become repentant and are forgiven in the last reel are eliminated, and the church is no longer ridiculed, the movies may become instruments for good.

The Prince and His Umbrella.

Word comes from across the Atlantic that Parisians, old and young alike, are carrying umbrellas. It has not long been so. Some months since, the carrying of rainsticks was limited largely to the aged and those in middle life. With the young Parisian of either sex the parapluie, as the French call it, was taboo, which was a source of grief to the thrifty French, who hold that the disinclination of the young to carry umbrellas caused alike a waste of money and time.

Instead of proceeding along their various ways in the event of a shower, the umbrellaless young men and women would stop at a sidewalk cafe and wait for the shower to pass, meanwhile sipping glasses of white wine or such other drinks as might appeal to them. The old folks worried, and expostulated with the young. The latter replied that carrying an umbrella was not good form, that the Prince of Wales never did it.

This explains how the prince happened to be met at the aeroplane landing station just north of Paris, on his way to Biarritz just before the general strike was declared, by a delegation of fathers and mothers, who, being introduced by a French dignitary, explained the situation to him. The prince at once called for the piece of baggage in which he carried his slicks and rainsticks and, picking out a big, old-fashioned umbrella, asked a cameraman to take a picture of him thus equipped and get it published in the Paris papers. And so it was done.

"Behold! The prince, he has the umbrella big!" youthful Paris ejaculated upon picking up a morning paper the next day. And today youthful Paris and the parapluie are inseparable.

Some way or other, you just have to like that Wales boy.

Changes the Auto Has Wrought.

For years past there has been general recognition of the fact that the automobile has given the good-roads movement such an impetus as it never before had attained and in the absence of the automobile, might never have experienced. For it has done far more than that. It has worked for a continuity of our highway systems.

Our attention was called to this some days ago by the opening of the great $20,000,000 bridge connecting Philadelphia and Camden, said to be the longest suspension span in the world. This mighty structure, 3,500 feet long, supporting four trolley lines, a fifty-seven-foot roadway capable of bearing 6,000 vehicles an hour and two ten-foot sidewalks for pedestrians, might not have been constructed for years to come, if at all had it not been for the automobile. And it is not at all the exceptional case save in the matter of size. The automobile has inaugurated an era of bridge-building just as it has brought about the construction of great highways through out the length and breadth of the land. It is but one of many big bridges, to say nothing of almost countless small ones, which have been erected to meet the demands of motor traffic, and several still larger ones are contemplated. In fact, preliminary steps for what is to be the giant of all American bridges have already been taken.

Till the automobile came, highway traffic was largely what we might call local. The people of Philadelphia and Camden might have placed dependence on the ferries running between the two cities for years to come had the gas age not arrived when it did. But the coming of the automobile served largely to wipe out distance. Highway traffic is no longer local. Today it is continental. The motorist travels from Maine to California, and from Minnesota to Texas. Ferry transportation of motors, under the very best conditions, is slow and tiresome; and this is an age of speed. Under ordinary conditions, the transportation of motor cars has been such as to cause motorists to avoid ferries after one experience with them. They have simply sought, whenever possible, some other way. Hence bridge building at points never before thought of is being considered today, and it is a fairly safe prediction that we are now at merely the beginning of a period of bridge construction such as we have never known in the past.

The auto may have many sins for which to answer. Unquestionably it has been an aid to crime, in that it has given the criminal a wider range over which to operate, a quick approach to the scene of his intended crime and a speedy get-away after its commission. Its toll in dead, and maimed, and pain, and suffering has been appalling. But it has brought to mankind many blessings, not the least of which are the great continuous systems of roadways which are not only bringing cities and villages closer together, but states and sections as well.

And we look to it to do one thing more. Already it is manifest that the automobile is working to reduce congestion in urban centers. We do not mean that it is reducing congestion of traffic, for traffic congestion is daily becoming greater. What we do mean is that it is reducing congestion in housing. Cities are spreading out. Business places may be going up into the air, but homes are spreading further and further away, a movement made possible by the automobile and good highways. And the time may be near at hand, far nearer than many of us imagine, when our main highways will be marked from city to city by a succession of homes, and thus the automobile will have accomplished in an unexpected way the movement "back to the farm."

We see that "another link with London of the long ago is broken by the closing of Birch's famous restaurant." Now if they will close the Cheshire Cheese and a few more old places of the kind, American tourists will no longer be expected to pay out good money for a different fare, served indifferently amid faded old pictures and plates and generally unsanitary surroundings.

Merry Sunshine.

Doesn't Come in Wholesale Lots.

The worst thing about wisdom is that it can only be had on the installment plan.—Chicago News.

He'll Never Fall for That.

The president is one vacationist who will send out very few of the "wish you were here" variety. —Indianapolis Star.

Al Won't Have To Be Pushed.

Governor "Al" South admits that, so far as the presidential nomination is concerned, his middle name is Rathis.—Boston Globe.

Mother Nature Shows It Up.

And just as the weather bureau had become disgusted and quit predicting rain, it was a developed case of "here she comes."—Charlotte Observer.

A Ray of Sunshine for Calvin.

Senator Nye is said to be decidedly anti-administration. This sort of lets the rumor that Coolidge luck was deserting him.—Cincinnati Enquirer.

Putting One Over on 'Em.

Somebody's been holding the Easter eggs. They're going to demand the hen on the strength of the theory that the change will be an improvement.—Buffalo Express.

Real Shark to 'Em.

"Silk Stocking Act Proper for Sport," says a women's page headline and Gus will surprise and relieve a lot of sports who never wear it.—Cleveland Plain Dealer.

But When Are We Consistent?

One of our inconsistencies is that we can't decide—being always in favor of personal liberty—is that we think a man ought to be a compulsory.—St. Louis Globe-Democrat.

Standing Up Fairly Well.

"Will the chestnut come back?" asks the Literary Digest. The trees may be surrounding to the blight, but the Digest's "Topics of Brief Interest" are bearing up bravely.—Minneapolis Journal.

It's Worth All He Gets.

Will Hays has signed up well. He never people again and for a period of ten years. It is said his salary will be not less than $100,000. Still, there is the matter of pictures he may look at.—Detroit Free Press.

Well, the Thing Must Have Started Somewhere.

Human nature changes little, so far as we can discover, as the centuries roll on and after Jacob had wrestled with the angel and won the supper there was considerable talk to the effect that it had been fixed in advance.—Ohio State Journal.

WATCH YOUR STEP.

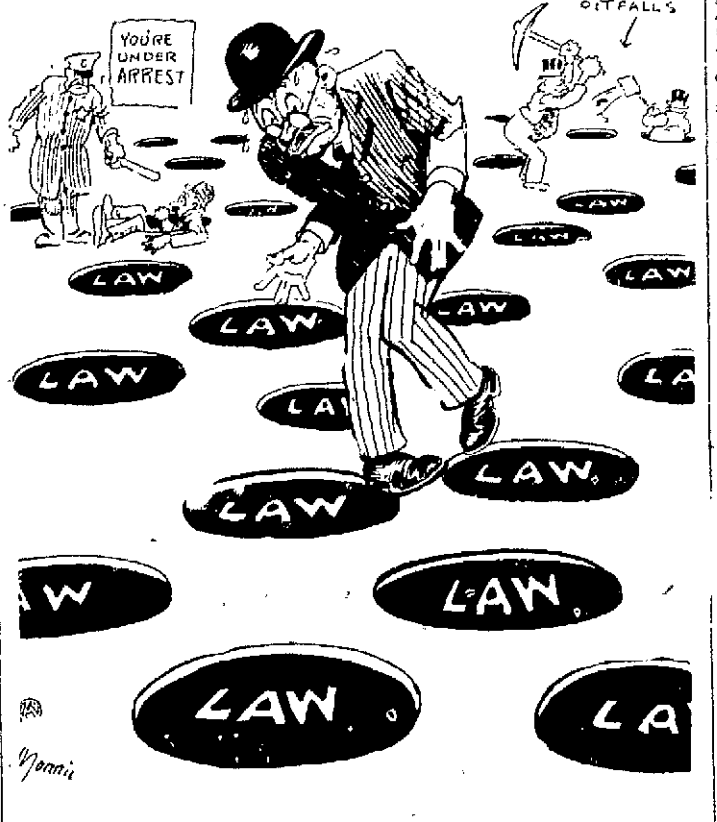

Don't Wink at Finical Tastes.

BY ROYAL S. COPELAND, M. D.
United States Senator from New York.
Former Commissioner of Health, New York City.

Government does a lot of things. Many of these things are run to be criticized by citizens of one group or another. There are so many interests and such conflicting ideas that it is not to be expected everybody will agree to a governmental program.

In the debate over farm relief it was difficult to interest members of congress from great cities because they are thinking—and properly so—in terms of the consumer. The members from rural sections are thinking in terms of the producer. In consequence, there developed and always will develop, marked differences of opinion regarding farm legislation.

But when it comes to the case of babies and children there never can be any difference of opinion. Everybody must rejoice that a governmental agency is exerting itself to better the conditions of American youth.

In the department of agriculture is the bureau of home economics. From time to time this bureau issues bulletins containing advice and suggestions. Its most recent observation is relative to the problem of feeding the child. I quote one statement:

"Eat it or leave it, as you wish," said the mother to her 'choosy' child! "There'll be nothing else until breakfast tomorrow morning, you know."

"She may have thought of him as a finical child; she may even have blamed herself for having 'spoiled' him. However, she explained his food refusal to herself, and she was a wise mother, to set out at once to break it up.

"The child who is allowed to leave his food on his plate a few times soon knows he has the upper hand. In addition to being naughty at the table, he asserts his right to rule whenever there is a difference between his idea and that of his parents.

More than that, one wholesome food after another is left off, and in time he begins to show evidences of undernourishment because he is choosing the wrong foods."

Of course, the bureau is talking about a healthy child. There are children who are indifferent to food because they are ill. But we will not talk about the sick baby today; it is the healthy but stubborn child we have in mind at present.

There can be no doubt about the danger of spoiling the child. It is a real danger. We can not be too careful to avoid the formation of unfortunate habits. In the matter of eating, a child will come to himself if he is given a little well-directed starvation. Don't worry if the little chap goes without food a few hours. He will not suffer physically in consequence and you are giving him a very wholesome lesson.

ANSWERS TO HEALTH QUERIES.

F. J. B. Q.—What do you advise for pimples?

A.—A restricted diet in regard to sweets and starches and regular elimination will help to clear up their blemishes. For further particulars send a self-addressed, stamped envelope and repeat your question.

• • •

J. H. Q.—What is the best diet for high blood pressure?

A.—The treatment depends on the source of the trouble. Meat, eggs and excessive salt should be eliminated from the diet. Have your doctor prescribe for your particular case.

• • •

J. B. L. K. Q.—If one has varicose veins between the ankle and knee, would it be harmful to wear low shoes, or would high ones be better?

A.—I believe high shoes would be better, since they would support the tissues.

• • •

Mrs. Southmer. Q.—Is chopped beef harmful if eaten raw?

A.—Perhaps not, but why not cook the beef?—Copyright, 1926.

• • •

Dr. Copeland will answer for readers of this paper questions on medicinal hygienic and sanitation subjects that are of general interest. Where the subject of a letter is such that it can not be published in this column, Dr. Copeland will, when the question is a proper one, write you personally if a self-addressed, stamped envelope is enclosed. Address all inquiries to Dr. Royal S. Copeland, in care of this office.

Disappearance of the Horse.

Unostentatiously and little by little, the horse has been superseded by the motor until now there are only 4,152,000 more horses on American farms than there were in 1900.—Detroit News.

Where Abd. Was Weak.

There are still those who feel Mr. Krim would have made the grade in Morocco with another good left-handed pitcher.—Detroit News.

Ascribe ye greatness unto our God. He is the Rock, His work is perfect: for all His ways are judgment: a God of truth and without iniquity, just and right is He.—Deuteronomy 32:3, 4.

Vagrant Verse.

LITTLE PATHS.

I love the little paths that twist
Among the underbrush,
And wind where only wild doves' notes
Sound through the woodland's hush.

I love the narrow paths that hold
With briary grasp my dress,
Whose leafy fingers touch my feet
With the lingering caress.

I love the little paths who watch
The twilight veil the sod
And see the angels as they light
Each candle star of God.

I love these little paths, for they
Hear nightwind lullabies,
And see the glory of the Lord
In western-tinted skies.

My feet walk the city street,
My eyes may see its din
I may not hear the twilight's step
Or the cricket's violin.

But in my heart close-clasped I hold
The paths I used to know,
Decked with the jewels of the rain
Or robed in spotless snow.

—Elizabeth Parrington Upson

Who's Who and Why.

BRIGADIER GENERAL ALBERT C. DALTON

The new president of the emergency fleet corporation, Brigadier General Albert C. Dalton, has had much experience in organizing and directing transport services.

General Dalton rose from the ranks of the army, having enlisted on January 15, 1889. He was commissioned second lieutenant two and a half years later, attaining the rank of colonel in the regular establishment December 7, 1922. Meanwhile he held the temporary rank of brigadier general during the World war and was given promotion to that grade in the permanent establishment December 8, 1922.

General Dalton has served transportation units in many capacities including the army transport service, the Cuban expedition in 1906 and the Vera Cruz expedition in 1914. In 1917 he organized the Philadelphia overseas shipping depot. He was general superintendent of the army transport service, at New York from October, 1917, to November, 1918, including supervision of activities pertaining to the chartering, conversion, equipment and operation of vessels in the army transport service and allied water transportation activities; operation of docks, railway terminals and storage facilities utilized by the embarkation service in New York area. More recently he has been chief of construction, quartermaster corps.

Down with the Dictators!

At last there is a European rebellion against one of the military dictatorships. Frau Ludendorff is suing for divorce.—San Francisco Bulletin.

Every Little Helps.

Now we know why Pennsylvania still tolerates toll gates. They are needed to pay primary expenses.—Cleveland Plain Dealer.

Eternity Will Not Suffice.

It will take a long time for the illicit still to wash its way into the confidence of the public.—Detroit Free Press.

Down with the Dictators!

At last there is a European rebellion against one of the military dictatorships. Frau Ludendorff is suing for divorce.—San Francisco Bulletin.

Every Little Helps.

Now we know why Pennsylvania still tolerates toll gates. They are needed to pay primary expenses.—Cleveland Plain Dealer.

Eternity Will Not Suffice.

It will take a long time for the illicit still to wash its way into the confidence of the public.—Detroit Free Press.

Good and Hard.

An automobile driver who is convicted of [illegible] should be soaked.—Pittsburgh Chronicle-Telegraph.

The Way of the World.

BY GROVE PATTERSON.

A man in Warren, Ohio, [illegible] with the windows shut, [illegible] and drinks coffee three times a day. He is [illegible]. Major George B. [illegible] book publisher, plays a good [illegible] at every turn. Many men have died [illegible] playing tennis at forty. [illegible] man who spends the most time in [illegible] and Saratogans loathe exercise. [illegible] of symptom hunters, all of which goes to show [illegible] grows older the more [illegible] Lord and fast [illegible] life is the occasion for the [illegible] report to state judgment.

Any man who can [illegible] with the struggle for existence [illegible] with life that [illegible] playing [illegible] getting enjoyment we take [illegible] want to waste time in the [illegible] Investor, politician who does not [illegible] play intelligently. Some are [illegible] they would be taught a new [illegible] but [illegible] me to note that "gentlemen of [illegible] saving a short [illegible] Community leaders are still [illegible] people to play.

Despite this historic [illegible] which has made [illegible] play, there are thousands who [illegible] strangely prominent in the art of not wasting time.

Here is a smart major. [illegible] has just been elected to preside over the affairs of [illegible] city of Richmond, Calif. [illegible] there will be no silly complexion creams, [illegible] bobbed hair, etc. And [illegible] a woman. She realizes there [illegible] which shooting at bugs in America and not enough elephant hunting.

The grand army of the republic, among a [illegible] of other ways, richly [illegible] proposal of the fine arts commission in Washington. The flag is deeply [illegible] it is. To make it a different flag is unthinkable.

For those who may be losing faith in the capacity of the human spirit to triumph over disaster, to be courageous to the limit of life, the report of the commander who raised the sunken submarine off Block Island will prove thoughtful reading. He said:

"Every man died a hero's death. They stood with their hands on the valves. Every man except those off duty was at his post.

"The periscope was turned aft, as if the man in the right place, was looking back at the ship which had dealt the death blow.

"In the engine-room, bodies were at their posts.

"The rudder was turned hard right."

The words of the old poet, Seneca, quoted not long ago in these columns, come again to mind:

"Oh Neptune, thou canst drown me or thou canst save me if thou will. But whether or no—I will hold my rudder true."

The March of the Mutilated.

[Chicago Tribune.]

Paris has seen the march of the mutilated in protest against the proposed debt settlement with the United States. We do not regard it as a spontaneous expression from maimed victims of the war, but as a demonstration promoted by perfectly comfortable French millionaires who do not want to be taxed to pay back borrowed money and who hide behind the wounded as they did during the war.

The original plans for the march were modified to take out many of the proposed insults and offenses. The mutilated marched in silence and a wreath was laid at the statue of Washington and at the memorial to American volunteers who died in French service. The newspapers carried the insults which had been taken off the banners of the marchers. Criticism is not attached to the wounded. They have suffered. They paid heavily in the defense of their country. They may be bitter and they may be unjust. The promoters who hide behind them did a mean thing.

They insulted every marker which shows where an American died in France to keep France from being taken by the Germans. They have aroused in America a new bitterness and disgust. America could have a march of the mutilated and they could ask what was it for. The French victims are helped to carry their burden by the knowledge that their country was saved. The American victims see little but the failure of high ambitions.

The American dead are buried in a land which does not honor them. The French say they gave blood and America gave dollars, which now it wants returned. The French say they held the line in our war, and, having paid for us in men, are now required to pay us in money.

France is unfortunate. It permits its spokesmen to make enemies of its friends. It makes foolish wars and foolish speeches. Not long ago it needed friends. It may again. Another generation of Americans may forget the offenses to the United States, but it is unwise to charge history with the record of them and then trust to forgetfulness. We have forgotten the trickery of Vergennes and that Franklin was forced to break a pledge and make a separate peace with Great Britain. We have forgotten Citizen Genet and the indignation of Washington. We have forgotten Jackson's "I know those French. They'll pay if you make them." We have forgotten Napoleon III in Mexico. Another time we may remember that it is more dangerous to do a favor than an injury and that it is less unpleasant to collect indemnities from an enemy than your own money from an ally.

What Do You Want To Know? Ask Haskin.

Be right. Here is a great information service that is free to every one. Write your question plainly and receive two cents in stamps for return postage. Address the Marion Star Information Bureau, Frederic J. Haskin, Director, Washington, D. C.

Q. How large do watermelons grow? H. C. C.

A. The department of agriculture says that watermelons grown in Turkestan along the Tigris river have under special conditions reached the remarkable weight of 255 pounds. In the United States melons weighing over 125 pounds are rare. Last year a record melon was grown near Hope, Arkansas, which weighed 156 pounds. It was shipped to President Coolidge.

• • •

Q. How is an aeroplane started when the engine stops while the plane is in the air? A. L. M.

A. An aeroplane engine having stopped in the air can not be started without a self-starter. This works on the same principle as an automobile with the engine crashed. Sometimes a nose dive or self-starting device will start the plane. However, the engine can not be depended on.

• • •

Q. What is meant when a vote is taken on a bill in the house or senate and some members are reported "paired"? E. C. P.

A. It frequently happens in the senate or house of representatives that a member is obliged to be away on important business. In this case he arranges with some member of the opposing party who desires to be absent, that neither shall vote on a certain measure. If such a member is not available some one who will be present consents to pair his vote. Therefore, the one who remains in congress abstains from voting or declares himself "paired" with the absent member.

• • •

Q. When a double header is played what [illegible] as the regular game? A. M. S.

A. Whenever necessity demands [illegible] games be played in one afternoon, the first game shall be the regularly scheduled game [illegible] day.

• • •

Q. Do colleges in England have [illegible] that correspond with the ones used by [illegible] universities? B. L. Y.

A. In the British empire each university has its own empirical usage in regard to academic robes, there being small relationship between the various codes, except in the shape of the caps, gowns or hoods. The colorings are unrelated except that red hoods indicate a doctorate. In the United States there is a uniform system adaptable to each institution.

• • •

Q. Was Fort Sumter ever rebuilt? Was the name changed? H. C.

A. Fort Sumter has been rebuilt. It [illegible] still retains its name. The reconstruction was begun in 1870, suspended in 1876 temporarily, and completed about 1890.

• • •

Q. Will a dog that has running and barking fits go mad? A. D.

A. The bureau of animal industry says that a dog with running and barking fits will not necessarily go mad, although it has sometimes been known to happen.

New York Day by Day.

BY O. O. McINTYRE.

New York, July 14—Nowhere is Manhattan's traditional drive so apparent as at the [illegible] the shows of plays and revues [illegible] opened so far for the first only. The [illegible] for a seat—as they did this summer—[illegible] to be among those in rows A, B and [illegible]. They [illegible] touched by a glow of distinction.

A theatrical premiere creaks with [illegible] about those that follow whipping a show into shape, but producers know the audience [illegible] to see their offering. They [illegible] each other.

It often happens the show is half over [illegible] the audience is fully seated. One [illegible] has to attribute it to the craning of necks [illegible] to small talk that he quit in the [illegible] of a first-act down near a stage box and [illegible] it read a newspaper until quiet was restored.

As a rule first nights are no more [illegible] than of what Variety calls "a class and [illegible] an ash-and-cobweb affair. There [illegible] a movie and stage star, a social bright [illegible], John Ringling, theatrical costume [illegible] and the like.

But the vast majority is composed of [illegible] who want to be seen and feel a component [illegible] that their $5 expenditure is being in the [illegible] of life. It is symbolic of the age-old [illegible] "We are all other people to somebody."

Critics abhor these fourteen-karat [illegible] for they know it is really staged most [illegible] critics' orders. The performance often [illegible] after midnight, and one several years [illegible] ago until 3 o'clock, when the producer announced he would serve ham and eggs to [illegible] remaining to the end.

New York's curtain is complex is [illegible] evidence outside the theater at these [illegible]. The curious collect there before [illegible] a police path has to be made from [illegible] the lobby. And first nighters enjoy this [illegible] moment of attention.

• • •

A desperate mother writes to a newspaper that her flapper daughter considers [illegible] proper hour to arrive home after an evening out with her beaux. And she adds she often arrives a bit tipsy. It used to be the bedroom slipper on the floor above the parlor at [illegible] o'clock sent young swains whistling down a dark street.

• • •

The mother also adds the daughter said a [illegible] young man of the neighborhood and proudly told her what she calls the "cave men" of Saturday. The term "cave man" is now applied to dis-olute rounders who consider a woman just another experience. It was coined by Jack London in penning a description of the Jeffries-Johnson prize fight.

• • •

Once in a while the speak-easies are a little too daring. One recently opened in the Fashionable Fifties as a French cafe and was to cater to those Manhattan wise. Cocktails were shaken at the table in continental fashion and the wine waiters even wore black aprons like the sommelier of France. It is said $30,000 was spent dolling it up in bizarre fashion. It was raided the fourth night. And that finished it.

• • •

Perhaps the most persistent of all speak-easies, finally to be padlocked, was a place called Bernaise, in Forty-Sixth street. It ran for several years with a crew of bartenders on duty at all hours. Upstairs was an innocent little dining place. I dined there once like a [illegible]. But the initiated passed through a door into a kitchen, through a store room, and came upon a bar operated in full blast with a salon beyond in which were deep-cushioned wall divans and tables dotted with frosty silver wine buckets.—Copyright, 1926.

Today's Worst Story.

BY WILL ROGERS

The worst story I heard today was told to me by Mr. Selfridge. Now all of you who have been to England know who Selfridge is. He is the big merchant over there that came from America and went over and showed the English how to display and merchandise goods. He sat next to me at a dinner the other night at the American club in London, and he is a very fine, plain, as every big man is, dandy kind of a fellow. He is still thoroughly American. He is a great friend of Ziegfeld, by the way, and Ziegy had given me a letter to him.

It was a fine dinner, and even before he finished started there was some preliminary stories. He told the following. The strike was on and this one had just happened, he said. They were appointing special officers. There was an Irishman and he was made corporal of a certain squad of these special police. His wife was all excited over the standing that would give the family now.

"Mike, will it be proper for us to let our children play with those nasty little O'Briens now?"

One of the little ones asked: "Ain't we all corporals now?"

"Shut up!" yelled the mother. "There is no one corporals, but your father and me!"—Copyright, 1926.

Twenty Years Ago.

This day was Saturday.

Long a sufferer from lack of health and ill almost constant pain, Miss Cora White, of North State street, swallowed carbolic acid and died a few hours later.

Marion friends learned of the marriage a few days before, of Miss Clara Easterbrooke and Mr. E. D. Clarke, at Tweed, Canada. Miss Easterbrooke was a niece of Mr. William Bland and Mrs. John W. Creasap and was well known here, where she had been a frequent visitor.

It was announced that the new supervisors of elections would be W. G. Lucas and A. A. Gorsuchill.

The Pennsylvania was suffering from a scarcity of passenger cars and unless arrangements could be made to borrow from the Hocking Valley or some other road, the commuters of the merchants was told, their proposed excursion would have to be run over another line.

John Doty planned a tour of Europe, having secured a job as chauffeur with a New York party which was to sail within a few days.

A contract was awarded to John Baldwin to build a big new barn for the Marion County Agricultural society.

Today's Events.

Wednesday, July 14.

Today, "Quatorze Juillet," is the great national fete day of France, commemorating the fall of Bastile and the beginning of the French revolution.

The Pacific Physical Culture society, recently organized for the advancement of physical culture, opened its first annual convention and exhibition in Los Angeles today.

In response to a call from the secretary of labor, a national industrial accident prevention conference met in Washington today for a session of three days.

International law, American citizenship law, law enforcement, law of aeronautics, professional ethics and grievances, uniform state laws, legal education, legal aid and publicity are among the subjects to be discussed by the American bar association at its annual meeting which opened in Denver today.

A portrait bust of George Washington, the gift of the Gustavus III Memorial association, was unveiled in Gothenburg, Sweden, today by Mrs. Wilbur J. Carr, wife of the American assistant secretary of state. Gustavus III was the first European monarch to recognize the United States as an independent republic through the conclusion of a treaty.

Newspaper ARCHIVE.com

DATES OF GES ANNOUNCED

ric Sessions Will During Remainder f Month

...so meetings of Masonic ... Temple for the re... were announced at the ...

...ter, No. 365, Fire and ... was to hold a special ...ple today. The mas... was to be conferred on a ...ndidates.

...ouncil, No. 36, ...

LE OF REAL ESTATE

... Bank Company, ...

...dant. ... Pleas, Marion ...Case No. 12414. ...d Order of Sale ...ued to me directed ...of action, I will ex... public auction, at the ...court House in Mar... Ohio, on Saturday, ...August, 1926, at 2 ... following described ...ate in the County of ... Ohio, and in the ...ip 4 and bounded and ...wit:

...PARCEL ONE:— ...t 6 number six (6) ...section three (3), ...(7), Range Twenty ...s Military Lands, and ...northeast corner of ...(25), thence west ...Forty-nine (41) poles ...south one (1) degree ...and thirty-seven ...a stone in the road; ...degrees east, fifty-...and five (55) links to a ...ning (1) degree east ...twenty-eight and one-...s to a stone, thence ...red one-fifth (9 1-5) ...place of beginning, con... and one hundred and ...hundred and sixtieths ...ining 41 acres more or less, except... the following described ...situated in the said ...ship and State, and being ...Number Nine (9) aforesaid, ...ning at a point in the ...Prospect and Waldo pike, ...about 211.52 feet east of ...corner of Lot Number ...Leist's First Addition to ...of Prospect, Ohio, and ...northeast corner of a cer... deed conveyed by Estelle ...Neal to Eugene L. Young ...Young by deed recorded ...file page 46 of the Deed ...Marion County, Ohio, ...degrees west 333 feet; ...degrees 20 minutes east ...a sure fence 172.9 feet ...with a brick thereon; ...degrees 5 minutes east ...the center of the road op... Deed post set in concrete ...side of said road, thence ...45 minutes west 172.3 ...of beginning, contain... hundred and eighty-...(1.284) acres.

...being described premises ...aforesaid Township, ...State and bounded and de... follows, Beginning ten and ...links east and (9) links ...the south one (1) degree ...ten and 20 links to a stone ...Road, thence north 84 de... west along said road ...poles and six (6) links ...thence northward 128 1-2 ...to the place of beginning, contain... one hundred and sixtieths ...hundred and containing in ...acres, and containing by ...eighty-five and sixty-...(85 67-80) acres, ex... following described real es... in the aforesaid Town... and State, and bounded ...as follows: Known as ...of Lot Nine (9) in Section ...Township Seven (7) Range ...United States Military ...ing at a point 24 links 2 ...minutes west of the north... of Lot Two (2) in Leist's ...to the Village of Pros... thence north 2 degrees 30 ...in the east corporation ...village of Prospect, Ohio, ...to a stake; thence north ...east 4.2 chains to a stake, ...1.2 degrees 30 minutes east ...to a stake; thence south ...west 4.2 chains to the place ...and containing four and ...hundredths (4.98) acres ...and also excepting the ...described lands situated in ...township, County and State, ...part of Lot Nine (9) afore... beginning at a stake 3.45 ...of the southeast corner of ...in Leist's First Addition ...thence north 2 degrees 30 ...4.12 chains to a stake; ...1.75 chains to a stake; ...2 degrees 30 minutes east ...to a stake; thence west 1.37 ...the place of beginning, con... four hundredths (0.51) of ...deed more or less, being the ...conveyed by Christian ...Gast, his wife, to John ...deceased) on the 15th ...ember, 1869, by deed records ...page 349 of the Marion ...records, and by deed from ...Gast and Elizabeth E. Gast, ...the said John M. Gast ...day of May, 1871, which ...deed is recorded in Vol. ...of the Deed Records of ...ty, Ohio, but less the two ...deed by said John M. Gast ...Estella Osborn, Nellie ...and Cora B. Jacobs by deed ...20, 1908, and recorded in ...page 44 of said records. Af... said exceptions there re...said tract and seventy-...(75.23) acres more or ...the exception of a tract ...its hereinbefore described.

...NUMBER TWO:— ...ed in the aforesaid Town... and State, and being also ...Number Nine (9) afore... Three (3), Township ...Range Twenty (20), United ...Lands, and beginning ...22 chains north of the ...corner of Lot Number Two ...Leist's First Addition to the Vil... Ohio, thence north 2 ...minutes west on the east ...line of said Village 9.03 ...chains, thence south 55 de... links to the east line of ...of the Hocking Val... thence southwest along ...of the said right-of-way ...thence south 83 degrees ...links to a stake, the place ...containing 1.57 acres ...

...NUMBER THREE:— ...part of said Lot Num... Section, Range, Town... and State aforesaid, ...at a point 12.9 chains ...northeast corner of Lot ...(3) in Leist's First Addi... Ohio, thence north 2 ...minutes west on the east ...of the Village of Pros... chains to a stake; ...87 degrees west 2.75 ...east line of the right-of-...Hocking Valley Railway; ...west along the east line ...of-way about 6.25 chains ...east from the point of ...No. 4 thence easterly 3.91 ...place of beginning, con... and ninety eight hun... acres more or less.

...three tracts, subject to ...exceptions herein set forth, ...and ninety-six thousandths ...more or less, but subject ...ways, and being all of ...the said John M. Gast, ...seized of, except the ...pieces hereinbefore described, ...Circuit Court proceedings ...known and referred ...Number One ...Appraised at Fourteen ...(14,166.66) Dollars, and can... less than two-thirds of the ...

...Cash on day of sale. ...Ohio, June 21, 1926 ...Warner, Attorneys ...JAMES A. DEAL, ...Marion County, Ohio. ...28, July 4, 11.

Knights templar, will hold a stated meeting at the temple, at 7:30 o'clock Thursday night.

Other dates were: July 16, Marion Lodge, No. 70, Free and Accepted Masons, at which time the master mason degree will be conferred on a class of candidates, and July 21, Marion Council, No. 22, Royal and Select Masons, a stated meeting.

SON OF PREACHER, NOT EVANGELIST, IS DEAD

Seth Rees, Jr., died July 7 at Greensboro, N. C., instead of his aged father, Seth Rees, as The Star was informed yesterday. The young man, who was 17 years old, died following an operation for the removal of a pus pocket caused by adhesions resulting from an operation for appendicitis about two years ago. The body was taken to Pasadena, Cal., for interment.

Rev. Mr. Rees and wife conducted a revival service at Chautauqua Pavilion, Garfield Park, two weeks ago.

CORWIN RITES WILL BE HELD THURSDY AFTERNOON

Funeral services for William F. Corwin, 214 Windsor st. yard inspector at Erie roundhouse, will be held at the residence at 1:30 o'clock Thursday afternoon. Rev. James Seiber will officiate and burial will be in Bethel Cemetery, north of Cardington.

Mr. Corwin died suddenly while at work Monday night. Death was due to heart trouble. He had been a resident of this city for nine years and had been employed at the Erie all that time.

HELD TO GRAND JURY FOR RECKLESS DRIVING

Paul Streng, 566 Decatur st., arrested by Sheriff James A. Deal on charges of reckless driving, was bound over to the grand jury yesterday under a bond of $200, when he pleaded not guilty to the charge before Magistrate Joseph M Justice. Bond was furnished and Streng was released.

RESIGNS POSITION

Miss Helen Johnson of Prospect, who has been employed as a deputy in the office of Probate Judge L. B. McNeal, today resigned her position. Miss Johnson is suffering from a nervous breakdown, it is said.

LEGAL NOTICE

In the Court of Common Pleas of Marion County, Ohio.

In the matter of the Application of the Trustees of The Oakland Evangelical Church of The Ohio Conference of the Evangelical Church of North America, of Marion, Ohio, for authority to mortgage church property.

Notice is hereby given that the Trustees of the Oakland Evangelical Church of the Ohio Conference of the Evangelical Church of North America of Marion, Ohio, have filed their petition in the Court of Common Pleas of Marion County, Ohio, in cause Number 13417, praying for authority to mortgage the following described real estate: Situated in the County of Marion, in the State of Ohio, and City of Marion and being Lots Numbers 11,271 and 11,272, located on the South side of Bellefontaine Avenue in Clermont Addition to the City of Marion, Ohio.

Authority to mortgage said real estate is being asked for the reason that said church society has found it necessary to borrow the sum of Twenty-five Thousand ($25,000.00) Dollars, and they have no way of securing the same, except by giving a mortgage on said real estate, and said fund is being borrowed to be used for the benefit of said church society.

Said cause will be for hearing on and after the 16th day of August, A. D., 1926.

HARLEY N. BRADEN,
MORDACEIA S. CARTER,
FRANCIS H. VERMILLION,
JOHN F. SNYDER,
OTTO E. RUSSELL,
As Trustees of The Oakland Evangelical Church of the Ohio Conference of The Evangelical Church of North America of Marion, Ohio.
July 14, 21, 28, Aug. 4.

EXECUTRIX'S SALE

Pursuant to an order of sale to me directed in case No. 9414 in the Probate Court of Marion County, Ohio, I will offer for sale at public auction on the 17th day of July at 2.00 o'clock P. M. at the west door of the Court House in the City of Marion, Ohio, the following described real estate, situate in the City of Marion, County of Marion, State of Ohio, to-wit:—

Tract No. 1: Known as being the undivided one-third interest in forty-three (43) feet off of the north side of Lot No. Seventy-two (72) in the Town, now City, of Marion, Ohio.

Tract No. 2: Known as being the undivided one-third interest in a part of Lot No. One hundred sixty-four (164), new number Two hundred sixty-three (263), in Peters' First Addition to the Town, now City, of Marion, bounded and described as follows, beginning at the northwest corner of said lot, thence east on the north line of said lot thirty-two (32) feet; thence south parallel with the west line of said lot thirty-three (33) feet; thence west parallel with the north line of said lot eighty-two (82) feet; thence north along the west line of said lot, being in the east line of south Prospect St., thirty-three (33) feet to the place of beginning.

Tract No. 3: Known as being the undivided one-third interest in a part of Lots No. Three hundred twenty-six and Three hundred twenty-seven in the continuation of Henry Peters' addition to the Town, now City, of Marion, and being a tract of land fronting thirty-six and two-thirds (36 2-3) feet in the east line of Pearl St., and extending one hundred seventy (170) feet in depth, and being further described as a tract of land one hundred nine and one-half (109½) feet by one hundred seventy (170) feet out of the said lot conveyed by Mary Rapp to Carrie Owens by warranty deed dated March 2, 1893, which deed is recorded in Vol. 72, page 568, of the deed records of Marion County, Ohio, excepting 36 1-3 feet off of the south side thereof and 36⅓ feet off of the north side thereof, said residuary tract being the same premises conveyed by Elmer S. Heckman to Christiana Schweinfurth by warranty deed dated March 9, 1911, as recorded in Vol. 123, page 51, of the deed records of Marion County, Ohio, to which last mentioned deed reference is made for purpose of further description.

Tract No. 4: Known as being the undivided one-third interest in lot No. Twenty-two hundred fifty-one (2251) in Mechanics Addition to the City of Marion, Ohio. Tract No. 1 is a brick dwelling house located at 215 S. Main St. in the City of Marion, Ohio, and the undivided one-third interest is appraised at $1,833.33. Tract No. 2 is a frame dwelling located at 251 S. Prospect St. in the City of Marion, Ohio, and the undivided one-third interest is appraised at $333.33. Tract No. 3 is a frame dwelling located at 542 Pearl St. in the City of Marion, Ohio, and the undivided one-third interest is appraised at $333.33. Tract No. 4 is a vacant lot located at the corner of Jefferson and Mark Sts. in the City of Marion, Ohio, and the undivided one-third interest is appraised at $33.34. Each parcel must sell for not less than two-thirds of the appraised value thereof. Terms of sale, cash.

BERTHA A. KNOFLER,
Executrix of the estate of George W. Schweinfurth.
Ben T. Wiant, Attorney.
June 16, 22, 30, July 7, 14.

NOTICE

Property owners abutting upon Edgewood Drive from Prospect St. to west terminus thereof will take notice that an assessment has been made covering the property owners portion of the cost of constructing a side walk on the South side of Edgewood Drive from Prospect St. to west terminus thereof and said assessment is on file in the office of the Clerk of the City of Marion, Ohio, for the inspection and examination by persons interested therein.

F. M. MURPHY,
President of Council.
Attest: H. K. Stofer, Clerk
July 14, 21, 28.

Important Announcements

There's Something of Interest in Every Line

Ice cream and Raspberry Social at Pleasant Hill Church, Thursday evening, July 15, by Ladies Aid Society. Adv—July 13-14-c

New Harley-Davidson Single Motorcycles run 80 miles on a gallon of gas. It's cheaper than car fare. See them at Marion Motorcycle Co., 427 W. Center St., phone 2883. Advtf.

BUSINESS MEN'S LUNCHEON

Seventy five cents, in main dining room, Hotel Harding, week days 11:30 a. m. to 2 p. m. Evening dinner 6 to 8:30 p. m., $1.25. A la carte at all times. Sunday dinner, noon and evening, at $1.50.—Adv. tf

Look at Cherry Hill Farm adv. under "Good Things To Eat" classified page. E. E. Bush.—Adv. tf

Holliday Rug Company, Rug Cleaning exclusively. Sut ced Phone 1156. Adv.—Fri-Mon-Wed-tf

MIDWAY SPECIAL

Thursday for luncheon we have Stuffed Tomatoes with Chicken Salad. It's fine on these hot summer days. Adv.

Urgentine for Sunburn and Insect Bites. Our Crystal Lake Special, 45c at Schmidt's Pharmacy. Adv. daily-tf

DuPont Duco Auto Finishing and repainting, Thompson & Coleman, corner Greenwood and Wilson. Phone 2880. Adv-tf

SPECIAL FEATURE ATTRACTION

Coon Saunders Original Nighthawks at Crystal Lake Park Thursday, July 15th. Adv. Page 5.—Adv. July 10 12-13-14

Children under sixteen years of age belonging to the American Insurance Union will receive cash prizes for the best essay on Marion, limit 300 words. Awards will be made Friday night, July 16, at Eagles Temple. Adv July 14-15c

FUNERAL RITES HELD FOR MRS. ANNA NORTHUP

Final rites for Mrs. Anna Northup, south of Radnor, a lifelong resident of Marion County was held this afternoon at her home. Burial was in Prospect Cemetery.

Mrs. Northup was found dead in bed at her home Monday noon, a victim of heart trouble. She is survived by six children, 20 grandchildren and five great-grandchildren.

WATCH FOR YOUTHS

Local police have been asked to watch for two boys, Isaack William Schaad, 14, and George Werley, 14, both of Allinger, who left their homes there yesterday to come to Marion enroute the Harding Highway.

Schaad is described as being five feet, four inches tall and weighing 110 pounds. Werley is five feet tall and weighs 110 pounds.

SMALL BLAZE

Department No. 1 answered a call at 2:20 o'clock Tuesday afternoon to the home of Walter Cauger, 401 Cherry st. where a bundle of clothes caught fire from a small gas range. Damage was estimated at $25.

EXECUTOR NAMED

Dr. William H. Hinklin, 511 E. Church st. was today appointed executor of the estate of Charles E. Dennis, late of this city. The appointment was made by Probate Judge L. B. McNeal.

ONION HOME BREW LATEST IN DRINKS

Steubenville, July 14—A local bootlegger who did an exceptional business until arrested, noticed his customers he had a new supply of liquor on hand by boiling onions in his apartment in the basement of an office building here, prohibition agents and occupants of the building declare.

For several months the atmosphere of the building would reek of the stewing onions at regular intervals.

NOTICE

Property owners abutting upon Johnston St. from Wilson Ave. to north side lot 1576 will take notice that an assessment has been made covering the property owners portion of the cost of constructing a sewer on Johnston St. from Wilson Ave. to north side lot 1576 and said assessment is on file in the office of the Clerk of the City of Marion, Ohio, for the inspection and examination by persons interested therein.

F. M. MURPHY,
President of Council.
Attest: H. K. Stofer, Clerk.
July 14, 21, 28.

NOTICE

Property owners abutting upon Cumming Ave. from Mt. Vernon Ave. to Lot No. 2285 will take notice that an assessment has been made covering the property owners portion of the cost of constructing a side walk on the west side of Cumming Ave. from Mt. Vernon Ave. to Lot No. 2285, and said assessment is on file in the office of the Clerk of the City of Marion, Ohio, for the inspection and examination by persons interested therein.

F. M. MURPHY,
President of Council.
Attest: H. K. Stofer, Clerk
July 14, 21, 28.

Heavy Drill Khaki Pants, $1.90 value..	$1.59
Corduroy Pants, $3.95 value	$2.79
Dress Pants, $6.00 value	$3.79
Elkskin Shoes, $2.25 value	$1.79
Balbriggan Union Suits, $1.50 value	98c
Athletic Union Suits, 75c value	49c
Dress Shirts, $1.50 value	79c
Soft Collars, 25c value	5c

U. S. ARMY GOODS STORE
138 N. Main St.

MEN'S MOCCASIN WORK SHOES

Good tan leather uppers with composition soles and rubber heels. A $2.50 value, Saturday only—

$1.95

NOBILS
THE STORE OF TRUE BARGAINS

NO STOP SIGNAL NECESSARY HERE

Urbana, July 14—There are worse things than even detours to hold up anxious motorists.

The Dixie highway, near Piqua, was jammed with traffic. Suddenly the machine in the lead stopped. Brakes crunched for a quarter of a mile back. The cars halted for a full five minutes but no one seemed anxious to proceed.

A mother polecat with five young offsprings walked methodically across the road, with measured tread, and there was not a driver who was not willing to wait as they crossed the highway.

MENU FOR KIWANIS CLUB HEALTH CAMP

Meals Well-Balanced and Nutritive; Prepared Under Director of Dietitian

Meals at the Kiwanis Children's Health Camp are well-balanced as well as nutritive and are prepared under the direction of a well-trained dietitian. The menus are being followed by many mothers whose children are not at the camp. Today's bill of fare calls for

Breakfast
Wheatena Stewed prunes
Sandwiches Milk
9:15 o'clock
Oranges
Dinner
Baked ham Baked potatoes
Spagetti and tomatoes sandwiches
Bread pudding with pineapple dip
Milk
3 o'clock
Milk with graham wafers
Supper
Date and fig sandwiches
Cottage cheese Cocoa
Wafers

Yesterday's menu was as follows:

Breakfast
Shredded wheat with fresh peaches
White bread sandwiches Cocoa
9:15 o'clock
Oranges
Dinner
Bacon Green beans
Boiled potatoes Celery
Sandwiches
Prune whip with custard sauce
Milk
3 o'clock
Milk and graham wafers
Supper
Chicken soup Saltine crackers
Peanut butter sandwiches Peaches
Bonnie Ann Wafers
Milk

The New Orthophonic

Victrola

GRANADA

Wonderful music . . at a moderate price

THE Granada is only one of many beautiful models of the Orthophonic Victrola, at a wide range of prices. Its music is clear, deep-toned, resonant — equally delightful either in classical or popular selections. You can easily own this great instrument. Come in and talk it over—*today!*

The Henry Ackerman Piano Company
148 S. Main St.

Curtain Lowered On Life of Famous "Meller" Author

CHICAGO, July 14—Death [illegible] ered the last curtain [illegible] for Lincoln J. Carter.

The great impresario of the [illegible] dramas, whose "villain still pursues her" melodramas were known and loved all over the United States, died of enlargement of the [illegible] a quiet little hospital [illegible] Ind.

Death came to him quietly, [illegible] gently, like a curtain rushing down at the end of a performance.

Mrs. Carter was at his bedside as was his son, Lincoln J. Carter, Jr.

Tranquil and quiet were the last few months of his life, [illegible] though he knew, but few [illegible] that he would pass. His fatal illness [illegible] months ago, shortly [illegible] Robert Rees, son of Gushen [illegible]

Here in an old-fashioned flower garden, he raised the plays of his triumphs, when gallery gods were rife, indeed and one could always tell the villain of the piece by his cloak and ghostly presence [illegible] were.

Venice always remained to him a [illegible] and it was always de [illegible]

[illegible] a week or two ago which [illegible] Carter was taken to the hospital where, [illegible]

Fancy Light Weight Sweaters Pull on Style

$3.50

Golf to Match $2.00

Chas. F. Smith

"Marion's Best Clothing Store"

WE owe allegiance to the best ethics of our profession and acquit ourselves with fairness and sincerity.

Hess-Markert & Axe
Funeral Directors
239 E. Church. Tel. 2128
Res. Phone—Mr. Markert 4217
Mr. Axe—7126.

Special Prices Special Values

During the Month of July

EVERY ARTICLE OF MERCHANDISE IN OUR COMPLETE STOCK

25% Discount for Cash

15% Discount on Payments

Anticipate your needs. Buy now while you can realize such an important saving.

The Marion Department Co.

Marion's Foremost Home Furnishers.
171-173 E. Center St.
Where Quality is Higher than Price.

McClain's

1 New Group of those popular

$10.75

SILK DRESSES

go on Sale

THURSDAY

Not a dress in the lot worth less than $16.85. And from that up to $25.00. All ready to wear garments at July Clearance prices.

Time stands still when you pave with brick

TIME and all the ills that assail the surface of a high-way are at a standstill when you pave with Brick.

Roads surfaced with Vitrified Brick are good for more years of service—UNREPAIRED—than you can eke out of any other material by constant patching and repair.

Illustrative of our point is the stretch of road pictured below.

A little of its history is interesting.

Napoleon Bonaparte built it as a way of egress from France for his marching armies.

He, being an engineering as well as a military genius, assisted his military art largely by the roads he planned and built.

Good roads meant rapid mobility and mobility spelled victory to Napoleon, so he paved to withstand the pound, pound, pound of a passing army and he paved with BRICK.

That his judgment of paving material has been well vindicated is evidenced by this highway with its century and more of continuous service.

This is a good example of the wear and weather resisting properties of Brick, but it is not necessary to go to Europe for every illustration.

On this page appears a list of many old streets and roads in our own country.

Old Brick Pavements in the U. S. A.

Can you name a single pavement in your own locality other than Brick that, compared, has given even 20 years of satisfactory service?

Note the years of continuous service on the pavements listed below and that the built for another era of traffic they are still giving faithful service.

Springfield, Ill.	35 yrs.
Lincoln, Neb.	34 yrs.
Clearfield, Pa.	33 yrs.
Bucyrus, Ohio	33 yrs.
Cincinnati, Ohio	33 yrs.
Lynchburg, Va.	32 yrs.
Wilkens, Minn.	32 yrs.
Clinton, Iowa	32 yrs.
Tonawanda, N. Y.	31 yrs.
Cleveland, Ohio	31 yrs.
Joliet, Ill.	30 yrs.
Danville, Ill.	30 yrs.
East St. Louis	30 yrs.
Meridian, Miss.	30 yrs.
Sewickley, Pa.	30 yrs.

And the foregoing list, by no means, represents an exhaustive search for old Brick pavements.

A Brick surfaced road is hard yet elastic. With proper foundation you have a road that outlasts the bonds—that will be good for a generation of wear.

Then when it finally frays a little you can turn it over and use it again.

PAVE WITH VITRIFIED BRICK. When the detour sign comes down this time it will be down for many years to come.

Informative Booklets gladly sent upon request.

VITRIFIED Brick

CLUB AFFAIRS
SOCIAL EVENTS
CHURCH NOTES

A PAGE FOR WOMEN READERS

FASHIONS AND
HELPFUL HINTS
TESTED RECIPES

Social Activities

A MORNING of g Mrs Connets Club ards at Lodwick George Mr and Miss May

Miss Mary Lee Cousin Is Two Four Club Guest

Members of the entertained Miss Sue Stull was guests contests Mr social number Mrs Jim and Hester Harrington awarded hot ored Mrs McAfee was served Mrs Mary Lee Cousin was guest Mrs Hunter Green to join the members Aug Mrs Underground

Mrs Francis Schill Is Club Hostess

Mrs Frances Schill was host members of the Inter Se Club yesterday afternoon at her home Chestnut st Quotations from Pr were given in response to roll Mrs Schill assisted in hostess by Mrs Frances Brownlee Ruth Pontius The rooms were attractively decorated color scheme of purple and white with baskets of clematis and bride roses A basket of clematis centered the luncheon table which was lighted with yellow candles Guests included Mrs F P Gerner of Faith Rebekah Art and Mrs Donna Fowler Mrs Gerner was awarded honors in the contest

Embroiders Club Plans Picnic

Plans were made for a picnic for members and their families Aug 9 at Kellers Dam near Upper Sandusky at the meeting of members of the Colonial Embroiders Club yesterday afternoon at the home of Mrs Owen Clymer Old The members will discontinue their meetings until Sept 11 when Mrs I J Artman and Mrs J W Limbert will entertain Miscellaneous quotations were given in response to roll call The af

Federation Decides Not to Purchase Home

The Federation of Women's Clubs at a meeting held in the Harding Hotel this afternoon decided not to purchase the Harding home as a memorial to Mrs Harding Mrs Harding had expressed a desire that the home be used as a memorial to her husband Mrs Harding died in Washington Aug 8 Mrs Carrie Hamm presided at the meeting which was attended by a number of club women from over the county Mrs Ida McAfee was hostess at the meeting which was held in the auditorium of the Federal Building Mrs Cowan and Mrs W J Stra

Six O'Clock Dinner For Florida Guests

Mrs Chester Bell of North Street entertained at a six o'clock dinner Monday evening in honor of Mrs Bell's guests Mr and Mrs Brownlee Ruth Pontius The rooms were attractively decorated in color scheme of purple and white with baskets of clematis and bride roses A basket of clematis centered the luncheon table which was lighted with yellow candles Guests included Mrs F P Gerner of Faith Rebekah Art and Mrs Donna Fowler Mrs Gerner was awarded honors in the contest

Birthday Party For J D Canan

Mr and Mrs Canan entertained a number of friends at their home on North Sherman st Tuesday evening in honor of the birthday anniversary of Mr Canan Games were played and refreshments served

Qui Vive Club Members Meet

Mrs A B Wakefield was hostess to the members of the Qui Vive Club yesterday afternoon at her home 686 Bowsher The afternoon was spent socially and with needlework The guests included Mrs Ralph Kimball Mrs Ralph Zinn Mrs Harry Scott Mrs Ralph Zinn received the high score prize and Mrs Kimball received the guest prize Mrs Zinn will be hostess to the club at the next regular meeting which will be held with Mrs Scott Thursday Aug 16

ARRANGEMENTS MADE TO ATTEND JOINT PICNIC

Plans were made to attend the annual Forrer Line of Cooper Kern Hite Ault Hartman reunion and picnic to be held at Cooper Park Morris Grove Sunday Aug 5 at the G A R Memorial Building at the Junior Order Hall Arrangements were made for the business meeting and dinner July 21 Mrs Jess of Mrs H C Bare 200 N Sta ary A picnic regular meeting will be held

MISS STULL TELLS HER MISSION EXPERIENCES

Miss Stull missionary on furlough to the Red Bird Mission in Kentucky gave a talk on her work and entertained the at a meeting of the Y W C A Tuesday Miss Stull's talk Evangelical Church last night Red Bird Mission Kentucky Following a musicale was rendered with a musical reading Miss H Little Girl Stull Mr Dorothy Sr Lee gave the Lesson and Living Story of America as per

Sa [illegible] cutting eight anywhere in the whole continent South America

Cuticura Loveliness
A Clear Healthy Skin
Insured by Every-day Use of Cuticura Soap

Frederick C. Smith
M. D.
Special attention given to Diagnosis and Consultations
Hrs 1 to 5 p m by appointment
240 E Church Phone 1194

Personal Mention

Harvey Fahrney Paterson [illegible] out of the city on a motor trip to Bay Point and Put-in-Bay Ohio

Mr and Mrs C E Evans of Columbus were guests of Mr and Mrs Ralph Mc

Prosper D Gorman Director and instructor in Golden Mendes Mc formerly of Findlay

Mrs Fertha Wertz of Detroit is in New York for Children's Bridge Tea

Mr and Mrs H E Cook are at Bay Point where they will be

Dr and Mrs A E Bennett children Betty Sue and Jack Detroit where they will spend six weeks visiting Dr's Mother Mich

Mr and Mrs Orrin Mc Clellan returned to their home in Findlay after two weeks visit at the home of Mr and Mrs N H Mc and Mrs Paul Mc

Mrs M G Mc Cranch of Washington, D C formerly of this city is the guest of her cousin Mr Sue Hayes 551 Center st

Mrs Mary Stone Williams is attending the Ohio State Convention of the Womens Republican Association which is in session this week at East High Mich

Mrs Ralph E Bucher and Miss Jane and Miss Jean Clyde of Sandusky Mich are guests of the Misses Mc Clyde Clark E Churchill and Mr and Mrs J A Rhoades 475 Park

Mr Fred E Ellis 478 Winifred and Miss W H Stacy of 304 E Center st left Monday for a two months Contract

Why take a chance with the future—let Insurance do that!

Jo. Smith
INSURANCE AGENCY
FIRE AUTOMOBILE TORNADO
133 E CENTER PHONE 5256

Sweet Corn
WATERMELONS
ON ICE
Day or Night
The finest melons you ever saw
CANNING SUPPLIES
Everything
Lutz Bros.
Phone 1134 We Deliver
Open Nights

BUY
WINDSTORM
INSURANCE
NOW
CALL
STOLL
Phone 2807 113 E Center
Marion's Fast Growing Agency

—EAT—
Bowe's
ICE CREAM
On sale wherever you find the
"Blue and White Ice Cream Sign"
Delivery Service from our plant every day in the year. Phone 4197.

Tepee Tonic
Helps These Hot Days
When you are drinking too much—Eating too much—Working too hard
HENNEY & COOPER
130 W Center St

WATERMELONS
Honey Dew Melons, Canteloupes, Peaches, Bartlett Pears, Black Raspberries, Red Raspberries, Currants, Gooseberries, Transparent Apples, Fresh Vegetables
Picnic Packages
Our own Mayonnaise
Opportunity Box — 9 selected cakes of fine Toilet Soap for 89c—a $1.20 value.
F. J. Longshore
143 S Main. Phone 2381.

JOIN THE CROWDS OF THRIFTY BUYERS
at the new
CITY MARKET
Everything for the table at lowest prices
—— OPEN DAILY ——
and Tuesday, Thursday and Saturday nights

Avoid Imitations
ASK for Horlick's The ORIGINAL Malted Milk
Safe Milk and Food For Infants, Invalids, The Aged
Nourishing—Digestible—No Cooking
The Home Food-Drink for All Ages

JULY SPECIAL
OUR ENTIRE LINE OF
Challenge
REFRIGERATORS
TO GO AT BIG REDUCTION
GRASP THE OPPORTUNITY
75 pound Top Icers are priced as low as . . $13.50
Where Good Furniture Comes From
THE HOOVER-ROWLANDS Co.
Makers of Happy Homes

ENDOWMENT FUND IS STARTED HERE

Nature Se 18 Forty and Eight Make Arrangements for Initiation

[illegible] to be held [illegible] Aug 18 [illegible] Forty and Eight [illegible] Nature Section [illegible] Aug 18 [illegible] Mrs [illegible] Mrs [illegible] Mrs

...cid Hurled in Luella's ...ce by Infuriated Woman

...y Fluid ...rs Beauty

...lover Takes Terrible ... When She Knows ... ret Is Revealed

... Girl Who Dared ... May Christie

...

...

...

Surgeons Battle to Save Life of Boy, Lockjaw Victim

Week Day Bible Classes of Prospect Give Pageant as Season Course is Finished

Enjoyable Program Is Presented at Baptist Church, in Which 60 Children Take Part; Music and Readings Add to Occasion

Prospect, July 14—A graduating exercise was held at the Baptist Church Sunday night as the culmination of a two year week day Bible course and a three week daily vacation Bible school in which there were at all 60 children enrolled

The subjects taken up during this time were Biblical history, geography and missions A part of the work has been a memory contest in which the pupils have been divided into two classes, boys and girls, and the class was featured in the program by means of parents' points, games and plaques

The first was a pageant by the younger members representing Uncle Sams and possibilities in the world through missions

The second was personation, to the youth of the church their responsibilities to missions

The third was a series of four essays read by Freda Hull Harold Pond Ila Baumgardner and Helen Cox respectively on the beginning of Sunday School work foreign missions American Baptist missions and Williams Rodgers the establishment of the Baptist Church in America

Miss Ruth Ella Mounts sang a solo and Margaret Aldrich gave a violin solo

EXCELLENT TALENT ON CHAUTAUQUA PLATFORM

Annual Event at Marysville Scheduled To Start Sunday, Many Tickets Sold

Marysville July 14 The seventh annual Chautauqua opens here Sunday afternoon at 2 30 o'clock The first number on the program will be a concert by Shubert Orchestral Sextet and a lecture by Chandra Sena Conservatory native of India Other numbers on the program are two plays by The Metropolitan Players several lectures by William Bacon Bennet and concerts by two well known musical companies One of these Bachmann Million Dollar Band is expected to draw one of the largest crowds ever to attend the local Chautauqua

The various committees have been doing intensive work the last few days The Chautauqua dates this year come nearly two weeks earlier than usual The first number is also given on Sunday in order that the weekly Saturday night jubilee may not prevent local business men from attending the session that formerly came on Saturday night

Guarantors for tickets report their supply almost exhausted As more tickets were in the hands of guarantors than ever before this would indicate this attendance at Chautauqua will reach a new high mark

LOPAL DAUGHTER'S CLASS AT CHILDREN'S HOME

Agosta, July 14—Fourteen members of the Loyal Daughters class of the M E Church and their teacher Miss Esther Grascly motored to the Marion County Children's Home on Sunday afternoon services

They were accompanied by Mr and Mrs J W Imbody Mr and Mrs C S Dutton and son, Dahlon, Mr and Mrs J L Canouse Rev and Mrs M L Plotts and children Marjorie and Charles Mrs Margaret Adams Mr and Mrs Charles Schuber and children Mr and Mrs Harry Grascly Dorothy Grascly, Mr. and Mrs Harry Savage and daughter Isabelle

BAPTIST TEAM LOSES TO LUTHERAN BALL NINE

Prospect, July 14—In the Sunday School Recreational ball games played Monday night, the Lutherans beat the Baptists in the sixth inning, when they got three runs The Baptists tried to score

The second game was played by the Baptists and Methodists and resulted in a tie 4 to 4, and as it was too dark to play longer the game will probably be finished Wednesday night

EASY MONEY

Make from $1.50 to $2.00 a ton on your coal by buying it now.

Phone 2666

THE MARION GRAIN & SUPPLY CO.

SILVER WEDDING ANNIVERSARY IS CELEBRATED

Eighty Four Relatives and Friends of Couple Gather at Home Near LaRue

The silver wedding anniversary of Mr and Mrs William Payne was celebrated at their new home about four miles south of LaRue last Sunday July 11

The 84 acquaintances and relatives brought their well filled baskets and refreshments were served in cafeteria style at the noon hour

Mr and Mrs Payne received many useful and ornamental pieces of silver ware as remembrance of the 25th year of wedded life

Those from Kenton or more there were Willie Perry wife and family Mr and Mrs Milo Perry and daughter Mr and Mrs Elmer Perry and daughter Mr and Mrs John Berry Mr and Mrs Henry Bennett and children

Those from LaRue and vicinity were Mr and Mrs Clay Seffner Mr and Mrs John Hoffman Mr and Mrs Ira Utter and family Mr and Mrs Alfred Watkins Mr and Mrs I W Stoffel Mr and Mrs Jacob Bauer Mr Alonzo Fowler Mrs Jesse Cramer and son Mr and Mrs Howard Futrell and daughter Thelma Mr and Mrs Elmer Harris Mr and Mrs Everett Minnis Mr Garret Harris Mr and Mrs Peter Dunmon and family Bob Futrell Clarence Wright, George and Charles Sauer

Mrs Kenneth Sauer and daughter of Columbus Mrs Lewis Kemp of Tiffen Mr Clyde Herriman of Marion Mr and Mrs Ralph Brown and daughter of Hepburn Miss Nellie Tillman of Upper Mr and Mrs John Pugh of Essex and Mr and Mrs Fred Payne and daughter of Arlington

SUIT FOR DIVORCE IS FILED BY YOUNG WIFE

Mrs Gladys Wiggins, Through Her Mother, Asks Decree Cruelty Is Charged

Bucyrus July 14—Mrs Gladys Wiggins by Mrs Dolly Young, her mother and guardian for divorce from her husband Stephen Wiggins They were married March 11 1927 and the plaintiff claims extreme cruelty and gross neglect of duty She claims that on this account May he severely struck her the following month, such injuries that she was forced to remain in bed for several days She further claims that all in reasonable ability to her support was in the form of clothes that he did not furnish any clothing whatsoever for her and that when they separated she had nearly nothing to wear She is now working for a living

The defendant is now in the United States Army and located at Columbus

Mrs Wiggins asks for a divorce and the restoration of her maiden name Gladys Young

PLEASING PROGRAM IS GIVEN AT CALEDONIA

Caledonia July 14—The W C T U met at the home of Mrs P I Stanley Tuesday afternoon In the absence of the president Mrs Belle Rinehart presided

Mrs Ella Simpson conducted the devotional exercises Plans were made to hold a bake sale on Saturday afternoon Aug 7 at the Council room

A program consisting of readings by Ruth Mae Baird and Ruth Wait and special music by Rev and Mrs I W Hass was greatly enjoyed

Twenty five members were present Guests included Mrs Frank Stanley and daughter Elinor of Marion and Miss Edna Bill of Cincinnati

UPPER SANDUSKY GIRL TO LEAVE FOR EGYPT

Upper Sandusky July 14—Passports were issued to Miss Helen Moore daughter of Supt of Schools and Mrs W O Moore for passage to Cairo Egypt Miss Moore has been employed as a teacher in the United Presbyterian Mission College there She expects to sail from New York Aug 18 on the steamer City of Baroda and plans to be away three years or more

YOUTH SUFFERS BROKEN NOSE IN BASEBALL GAME

Upper Sandusky July 14—Carl Bunn suffered a broken nose while playing ball at Harrison Smith park Monday night He was catching, in the game between the Automotives and the Masons when the accident occurred

Robert little son of Mr and Mrs F R Woods was badly bitten on the left hand by a dog Tuesday morning

MEET TONIGHT

Caledonia July 14—The Adelphae Knights will hold their regular monthly meeting at the home of Mrs Lowell Ulsh Wednesday night

MISSIONARY MEETING

Caledonia July 14—The Women's Foreign Missionary Society will meet with Mrs A D Messerle Thursday afternoon

TEACHERS EMPLOYED FOR CENTRALIZED SCHOOL

Principal and Various Grade Instructors for Salem Building Are Announced

Upper Sandusky, July 14—Teachers employed for the coming year at Salem Centralized school are as follows Daniel Gorr of Brinkhaven principal Miss Mary Faulkner of Findlay high school and Miss Neva Phillips of Elgin Sum Miss Hazel Hubridge of Mt Blanchard seventh and eighth grades Miss Hazel Horst of this city fifth and sixth grades Miss Helen Heath of Lee third and fourth grades and Miss Mary Orians, first and second grades

Morral News

Morral July 14—Mr and Mrs Homer Heller and daughter Edna Mr and Mrs Joe Hoel and children Marion and Daniel Mr and Mrs Carl Reid Hickman and children Lois and Merlill Mrs Bertha Yeamon Mr and Mrs Fred Hawk and son Lyde Mr and Mrs Jess Gerumbo spent Sunday at Columbus

Mr and Mrs Homer Warner and children Helen Evelyn Dell and Dale and Mrs Jess Gerumbo and daughter Ethel and Annabell Gerumbo, spent Sunday with Mr and Mrs Forest Dasher at Nevada

Mr and Mrs George Clark and daughter Gloria Miss Laura John Clark of Marion spent Monday with Mr and Mrs H L Miller

Mr and Mrs J S Neff Mr and Mrs Orla Neff of Melan Michigan are spending the week with relatives and friends here

The fourth quarterly meeting will be held at the Methodist Episcopal Church Sunday night July 18 Dr H T Armstrong the District Superintendent will preach and hold communion service

Helen Van Osdell Garland Mallory, Ruth Terrance Iris Kirkland Leola Hyer and Margaretta Morris received a joke Bunch Tuesday morning

Miss Martha M Cutler is spending the week with Mr and Mrs Carl French at Columbus

Mr and Mr H L Miller are soon to start on return Home Sunday after a two weeks tour of the eastern states

The pitcher that went to the well of his finish

LEADS ALL AT PRODUCING BUTTER FAT

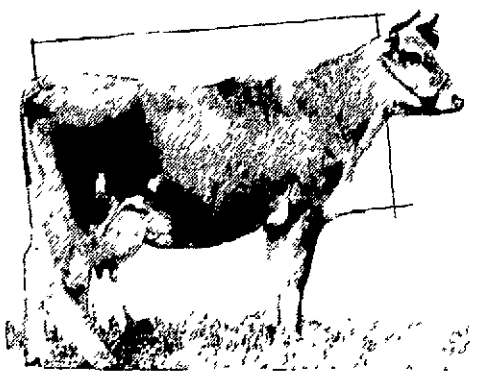

This is Sophie's Emily of Randleigh Farm, Lockport N Y prize winning Jersey cow Her sire register of merit records total 92 800 pounds of milk and 4 585 pounds of butter fat and she is now on her seventh 365 day test and going better than ever She has been awarded four gold medals and one silver medal on these tests Only two Jersey cows have ever won four medals She is a daughter of Eagle 99th of Hood farm sire 1 114 register of merit daughters and thirty proven sons and her dam was Lass 68th of Hood Farm gold and silver medal cow Her owner is W R Ireland Jr of Lockport New York

MANY ATTEND FUNERAL OF LATE L. H. CHANDLER

Marseilles July 14 Funeral services for the late L H Chandler were held at the M E Church instead of at the home as it was first decided

Rev L W Holland of Upper Sandusky officiated assisted by Rev J Moore pastor of the church Interments were Philip Douglas Columbus Cross J M Ellis Glen Helm Hopkins J Cresson Hopkins Charles Hosmann and I Held

Those attending from a distance were Mr and Mrs A E Wogan and children of Crestline Mr and Mrs A J Kunkel of Brandon Mr and Mrs Charles Jamison and son Stanford Ada Mr and Mrs Wilson W and Mr and Mrs Lewis Dollins and son Richard of Ada Mr and Mrs I R Kennedy of Springfield Mr and Mrs Frank Chandlery Mr and Mrs Charles Duncan and son William Chandler Walter and Donald Chandler all of Bucyrus Mr and Mrs I J Kreider Charles Engle Marion and Clyde Umpstead all of Columbus Mr and Mrs James Phillips and Charles Phillips of Marion Mrs Eva Hopkins of Dallas Mr and Mrs Pearl Latham Mr and Mrs Charles Dritts and son Mr and Mrs Philip Campbell Jr and Mr and Mrs Lloyd Spitzer Mr and Mrs Frank Latham and son Richard Boyd Latham and sons Carl and Clair and Mrs Bertram Drum of near Iberia Mrs J J White of Iberia Harry Latham and daughter Maud Mabel Mrs Ray Latham Mr and Mrs Lloyd Musson all of Forest Mr and Mrs C Barnes of Harpster Allan Chandler of Indianapolis and Fred Sammet of Upper Sandusky

Wyandot News

Wyandot July 14—Mr and Mrs Harry Boyer of Bucyrus Henry Squire and of Benton Ridge Mr and Mrs Mahlon McBride of Wyandot and Mr and Mrs Harry Hans and family were callers at the Lester Campbell home northwest of Wyandot Sunday evening

Mr and Mrs Gilbert Karcher and family and Miss Lena Payne spent Sunday at the Mt Pleasant Church in Upper County

Mr and Mrs Dan Good and son Glen of east of Little Sandusky were callers at the Gilbert Karcher home Saturday evening

Miss Rena Karcher is visiting her grandparents Mr and Mrs J S Payne of Upper Sandusky

Miss Ruth Neidenhauser is visiting friends and relatives at McConnelsville, O

Big Island News

Big Island July 14—Mr and Mrs B Randall are the parents of a son born Sunday

Mr and Mrs P S Marsh of Crestline visited at the home of Albert Mesenger Monday

Miss Vera May Hickman who under went an operation for the removal of her tonsils, Tuesday is reported improving

Mrs Barden Smith returned Friday from a few days at Lake View

Charles Brooks who has been ill at his home is improving

A festival will be held at Pleasant Hill Church Thursday night under the auspices of the Ladies Aid

The Pine class meeting, has been postponed

Radnor News

Radnor July 14—The annual picnic of the S L Club was held Sunday at Canfield Park in Marion Those present were Mr and Mrs John Jones and family Mr and Mrs Harry Ludwig and family of Prospect Mr and Mrs Lowell Kessler and son Howard of Delaware Mr and Mrs Otho Pollock and family of Delaware Mr and Mrs Jesse Bishop of Marion Mr and Mrs James R Dean Miss Faith Pyke and Mrs Martin Jones all of Radnor

Rev George Reed of Marion O is spending the week at Edwin Reeds

Miss Mary Griffen and Miss Mattie Jones were Delaware visitors Monday afternoon

Delbert Ide and family of Galion were Sunday callers at Owen Jones

W A Dickerson of Galion visited at Owen Jones for a week

Miss Margaret Gallant and John Robinson were in Columbus Sunday

Mr and Mr John Harbon of Marion and Mr and Mrs Lloyd Harbon spent Sunday with Mrs Martha Martha Roberts Mr and Mrs John Harbon left Tuesday for California where they will make their home

Dwight Lentz of Delaware spent Sunday at the home of W P Penrose

Ralph Comfort of Columbus is spending a few days with his parents Avery Comfort

Miss Sarah Ruggerstaff is spending a few weeks with friends in Marion

ENTERTAIN FRIENDS

Agosta July 14—Mr and Mrs M I Kalb Sunday entertained at dinner Mr and Mrs Walt Bumgardner and children Mary Elizabeth and Donald Prospect Mrs Charles W Stafford Mr and Mrs Lewis Kalb of Marion

Being sorry for others is sometimes a mild form of boasting

AUTO LICENSE MONEY FOR JUNE DISTRIBUTED

Towns and Villages in Harion County Receive Their Share of Fund

Kenton July 14—A total of $3,250 received as Harion County's share of auto license taxes for the county for June has been distributed to the various towns in accordance with law County Treasurer Lester announced

The distribution was made as follows Ada $1178 Mar $7 Dunkirk $6 Forest $4012 Kenton $3841 McGuffey $1127 Mt Victory $1127 Ridgeway $761 State $11 Taxes $1 county $9

Martel News

Martel July 14—Mrs Dora Kaiser and Lloyd Johnson were callers of Mr and Mrs John Kaiser Monday

Miss Peter Wendemuer and children of Norwalk are spending the week with Mr and Mrs W O Williams

Miss Ruby Moore of Grand Rapids and Miss Lima Lobsiger of Nevada were guests at the Charles Dritz home over Sunday

Mr and Mrs Harley Lyon and children spent Sunday at Cedar Point

Mr and Mrs William Conley and son Gordon South Bend Ind were recent guests of Mr and Mrs Ros Conley

Mr and Mrs Roy Lintz were callers of Mr and Mrs Fred Baldinger Sunday night

Miss Helen Paris of Galion was a guest of Miss Dorothy Biddle Monday night

Mrs Cassie Horack and son of Cole Bonna visited Mr and Mr Elmer Horack Tuesday

Mrs Lonie Lacey of Ashtabula Miss Arsula Conkle and Mrs Ben Wheeler of Marion are visiting their sister Mrs Thomas Main of near here

Martel News

Martel July 14—Mr and Mrs C W Lyon and children Mrs Almeda Glen of east of Little Sandusky were callers at the Gilbert Karcher home Saturday evening

Miss Rena Karcher is visiting her grandparents Mr and Mrs J S Payne of Upper Sandusky

Miss Ruth Neidenhauser is visiting friends and relatives at McConnelsville, O

Big Island News

Big Island July 14—Mr and Mrs B Randall are the parents of a son born Sunday

Mr and Mrs P S Marsh of Crestline visited at the home of Albert Messenger Monday

Miss Vera May Hickman who underwent an operation for the removal of her tonsils, Tuesday is reported improving

Mrs Barden Smith returned Friday from a few days at Lake View

Charles Brooks who has been ill at his home is improving

A festival will be held at Pleasant Hill Church Thursday night under the auspices of the Ladies Aid

The Pine class meeting, has been postponed

Radnor News

Radnor July 14—The annual picnic of the S L Club was held Sunday at Canfield Park in Marion Those present were Mr and Mrs John Jones and family Mr and Mrs Harry Ludwig and family of Prospect Mr and Mrs Lowell Kessler and son Howard of Delaware Mr and Mrs Otho Pollock and family of Delaware Mr and Mrs Jesse Bishop of Marion Mr and Mrs James R Dean Miss Faith Pyke and Mrs Martin Jones all of Radnor

Rev George Reed of Marion O is spending the week at Edwin Reeds

Miss Mary Griffen and Miss Mattie Jones were Delaware visitors Monday afternoon

Delbert Ide and family of Galion were Sunday callers at Owen Jones

W A Dickerson of Galion visited at Owen Jones for a week

Miss Margaret Gallant and John Robinson were in Columbus Sunday

Mr and Mr John Harbon of Marion and Mr and Mrs Lloyd Harbon spent Sunday with Mrs Martha Martha Roberts Mr and Mrs John Harbon left Tuesday for California where they will make their home

Dwight Lentz of Delaware spent Sunday at the home of W P Penrose

Ralph Comfort of Columbus is spending a few days with his parents Avery Comfort

Miss Sarah Ruggerstaff is spending a few weeks with friends in Marion

ENTERTAIN FRIENDS

Agosta July 14—Mr and Mrs M I Kalb Sunday entertained at dinner Mr and Mrs Walt Bumgardner and children Mary Elizabeth and Donald Prospect Mrs Charles W Stafford Mr and Mrs Lewis Kalb of Marion

Being sorry for others is sometimes a mild form of boasting

FINES OF $1000 AND $200 FOR RUM-RUNNERS

Men Caught with Car Containing 28 Cases of Liquor Admit Charge

Marseilles July 14—Earl Cassell Ray Roberts [illegible] were arrested [illegible] County Deputy Sheriff Hubbell [illegible] were arraigned before Judge J W Lowe this morning [illegible] $1000 and [illegible] in one [illegible] paid their fines [illegible] which [illegible] whisk [illegible] officers for the [illegible] expenses [illegible] arrest [illegible] price

Two more alleged rum runners who were also captured [illegible] County Jail [illegible] which will be held [illegible]

QUEEN ESTHER CIRCLE MEETS AT CHENY HOME

Pleasing Program Given Following Short Business Session, Issue Mite-Boxes

The Queen Esther Circle of the Methodist church met at the home of Mrs Cheney and Matthew Jean with the leader and [illegible] present Luella Northrup presided The meeting was opened with an Irish [illegible] read by Marjorie Crawford and Mr Fred Dillon sang a group of songs Mrs W M Kelly contributed the reading of new officers

During the business meeting Miss Lucile Mehaffey was elected [illegible] secretary After the business meeting the following program was enjoyed Mrs Wood read a poem Young Marjorie Crawford told a story For Teens six seven girls gave a playlet entitled a College Girls Quiet Manner in which [illegible] read a poem and Elizabeth Crawford [illegible] after which the mite box was read and mite boxes distributed Interesting were Marjorie Crawford gave out new Easter mite boxes for the new year The collection was taken and Stanley Donaldson gave

Games and sundaes were enjoyed and the hostess served delicious homemade ice cream and cake Guests were Mrs Joel Dill Ruth Mehaffey Mr and Mrs John Cheney

TWO WILLS FILED FOR PROBATE IN BUCYRUS

Bucyrus July 14—Two wills were filed yesterday in probate court

One of Catherine Stocker in which she named her son David Stocker executor of the will and left to him all his items all her property real and personal including 20 acres of land

The other was that of Lloyd Collins of this city He named his wife Sarah as executrix and left all his property real and personal to her

FINED FOR DRUNKENNESS

Bucyrus July 14—Two men arrested Monday appeared before Mayor Arthur J Schuler yesterday Clyde Rice pleaded guilty to intoxication and was fined $15 and costs and Frances Watters pleaded guilty to the same charge and was fined $10 and costs

The Savage'll get you if you don't watch out

THE MARION

FRI—SAT

BUS SCHEDULE

Leave Marion for Galion with a direct connection for Mansfield every two hours from 7 10 a m to 5 10 p m

Leave Marion for Mt Gilead every two hours from 7 10 a m to 5 10 p m

Leave Marion for Caledonia 7 10 a m, 11 10 a m 3 10 p m and 5 10 p m

Leave Marion for Upper Sandusky Carey and Findlay at 7 a m, 9 a m 11 a m 1 p m 3 p m 5 p m, with good connections at Findlay for Toledo and Detroit Fares 3c to 3½c per mile

THE MAAG BROS TRANSIT CO Phone 5214

Garage 147 Reed Ave Marion O

On Sundays and Holidays first and last trips scheduled only

Tetanus Develops Nine Days After Child is Injured

Lavon Pettit, 10, Residing Near Kenton, in McKitrick Hospital in Serious Condition, Slight Wound in Foot, Caused by Bone, May Result in Death

Kenton O July 14—Surgeons at McKitrick Hospital were doing everything in their power today to save the life of Lavon Pettit 10 son of Mr and Mrs Verne Pettit, residing one mile south of this city The boy is suffering from lockjaw

On July 4 the boy barefooted stepped on a sharp bone while playing in the yard at his home The bone penetrated the child's foot causing a wound which healed within a few days

Yesterday the boy complained of severe pains in the head He was rushed to McKitrick Hospital where surgeons announced that tetanus had developed

Lockjaw had set in and grave fears are entertained for the boy's recovery

RIVAL BASEBALL CLUBS MEET FOR THIRD TIME

Bucyrus July 14—The N Y Yankees Baseball Association will meet the Kenton N Y Yankees baseball team on the Bucyrus baseball diamond on the Fourth of July at 2 30 p m The first game played in Bucyrus on the Fourth of July between the Bucyrus baseball team and the Kenton baseball team will be the third game between the two teams The Bucyrus team has won both games played

Bucyrus will be represented next Monday by the following Pitchers Wade Shriver Lee Hoffman If the Yanks win the championship of the district Bucyrus will play with Akron Ohio

GAMES ARE POSTPONED DUE TO WET GROUNDS

Bucyrus July 14—The baseball game between the Bucyrus and Kenton Yankees that was to have been played last night between the New York Central first team which was to have been played tonight will probably be postponed because of wet grounds

Yesterday the ball field under several inches of water and it is doubtful if the field could be in condition for the game to be played tonight, according to a statement made today by Secretary Dan Matthew

FURNISHES BOND

Kenton July 14—Albert Burton colored who was released from city jail the day when an furnished bond and agreed to provide support for a minor child of his former wife The bond was signed by Mrs Fannie Harris of Luna and Neal Holbrook Kenton

WILL RECEIVE BIDS ON HIGHWAY IMPROVEMENT

Sections of Three Roads, Aggregating Five Miles, To Be Let This Month

Kenton July 14—The Board of Harion County Commissioners today asked bids on three roads in the county known as Brown, bearings held Tuesday The roads to be improved include two miles and are the Dorrington on the Jackson Blanchard township line, a distance of one mile, the Kurtz Pike in Hardin and Township for a distance of two miles and the Ropp and Wilson road in Blanchard Township for a distance of two miles

Plans and specifications for the Kurtz pike have been approved by the commissioners Bids will be received July 28 The Dorrington improvement the engineers report of which has been adopted will be open to bidders on the same date July 28 was set for bids for the Ropp and Wilson road improvement the assessments having already been accepted

O B Gilliand Marseilles was awarded the contract for the improvement of the Musgrave Pike in Blanchard township for $1760 The estimate was $6 900

LICENSED TO WED

Bucyrus July 14—A marriage license was issued yesterday to Rev W Unger 24 living in Bucyrus township and employed as a molder helper and Kathryn I Greer age 20 of Bucyrus and who is employed as a stenographer Rev Fr Leo J Rematz was to officiate the couple

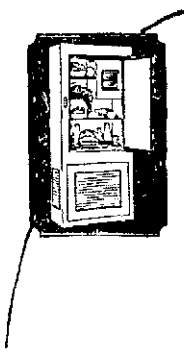

Frigidaire Costs Less Than Ice

With Frigidaire, you'll have no more tainted food to be thrown away—no more ice to buy. And the operating cost is usually less than the cost of ice.

Let us show you *what* Frigidaire does and *how* it does it.

V. C. SMITH

Delco Light Products

F Church St Phone 2119

New Models convenient purchase terms and new low prices $190 up Plus a slight charge for freight and installation

Frigidaire ELECTRIC REFRIGERATION

Scherff's Service Satisfies

WHITTALL RUGS GREATLY REDUCED

We are making some very low prices on all discontinued patterns and shop worn WHITTALL RUGS. We think the finest American made Rug.

We have a nice assortment of Peerless Body Brussels, Tepracs, Anglo Kirmans and Anglo Persians If you need a high grade Rug, it will pay you to shop here as our prices are very low.

THE H·C·SCHERFF FURNITURE CO

CORNER CENTER & BLAINE AVE.

The Name and Sign of Greater Public Service

JAMES O. MILLS

FOUNDER AND OPERATOR

Remember the Sign! Remember the Name!

MILLS

RESTAURANTS

CLEVELAND COLUMBUS CINCINNATI

FORMER MARION COUNTY WOMAN DIES IN AKRON

Mrs. Mary Uncapher, Be Brought Here for Burial

[illegible] received here of the [illegible] Uncapher former [illegible] Marion county [illegible] township [illegible] Akron yesterday [illegible] heart disease and [illegible] was 80 years [illegible]

[illegible] was former Mrs [illegible] ghter of Mr and [illegible] Sidell She was married [illegible] in 1871 Mr [illegible] Uncapher died [illegible] was a member of the [illegible] Church of Akron for [illegible]

[illegible] two daughters Mrs [illegible] Mr Earl Dippert of [illegible] C Vernon of [illegible] Harlan [illegible] Carpenter also be [illegible]

[illegible] were to be held [illegible] me in Akron A short [illegible] held at the grave [illegible] ew will the body arrive [illegible] Dr B L George [illegible] M E Church will [illegible]

Prospect News

[illegible] H—Mrs Bessie Kido [illegible] H Sunday morn [illegible] letter to her [illegible] Mrs L G Bassler of Bu [illegible] right at the home [illegible]

Miss Verne Zies of Colum [illegible] Paul Schmidt and son Aaron are spending the time of Mrs Zies's and [illegible] parents Mr and Mrs [illegible]

[illegible] Christ Uncher enter [illegible] Sunday Mr and [illegible] Bassler of Bucyrus Mr [illegible] Earl Hogan Mr and Mrs [illegible] Mr and Mrs Frank [illegible] Uncher Booth and Jane [illegible] Mr and Mrs Fred [illegible] Mr [illegible] Bassler and [illegible] Owens Mr and Mrs Schwamfurth and daugh [illegible] and Richard Ruth of [illegible]

[illegible] Masters has returned [illegible] three weeks visit with her [illegible] A G Dunn at Hastings [illegible]

[illegible] Peak Walker of Atchi [illegible] has been visiting at the Mr and Mrs S D Smith

Mr Virgil Smith of Waldo [illegible] Sunday Mr and Mrs [illegible] Sunday Mr and Mrs Jess Miner [illegible] Larkins

Mrs Charles Reid under [illegible] ay visitors Mr and Mrs [illegible] Hon of near Marion

[illegible] Mahr was called south [illegible] Monday afternoon by the [illegible] sickness of her sister Mrs Dun [illegible]

[illegible] Revenue Moseman of Ironton [illegible] a guest of Mrs Elizabeth [illegible] Thursday left for Lake [illegible] M D to attend her sorority [illegible] this week

Carey News

Carey, July 14—Mrs C E Paine and sons Maxwell and Ward were visiting at the home of the former's parents Rev and Mrs G W Bowers in Lima

The members of the Woman's Home and Foreign Missionary Society of the Lutheran Church will meet at the home of Mrs W O Bradley, Wednesday afternoon for their regular meeting Mrs Roy Kirkwood Mrs W H Sutter Mrs Frank Ogg Mrs Mora Karr and Mrs George Montague will be assisting hostesses

As a correction to the local item to see the fire department is praised for Harper Shannon's Famous Players under canvas during the entire week of July 12 Different plays will be given each night in the tent located upon the Carey grounds

Members of the Rebekah Lodge held an installation of officers and a social time on evening at the lodge rooms

Mrs I J Straw motored to Columbus Monday with Mrs Jesse Maxwell, Miss Ida Bell and Miss Grace Brimberdell of Upper Sandusky

Mr George Huff of Findlay is guest of Mr and Mrs Dell Hines this week

Mr and Mrs Gail Kurtz Mr W R Kurtz and Donald Kurtz have returned from a weeks visit with relatives in Detroit

Mr and Mrs George Powers and children of Toledo are spending a short vacation here at the home of Mr Powers parents Mr and Mrs C N Cosgray

Miss Loretta Kokenge and nephew Charles McGill of Antioch Ind are guests at the home of Mr and Mrs C W McGill or W Findlay st

Dr and Mrs W N Johnson and child are home from a several weeks visit with relatives in Hunting ton W Va

Morral News

Morral July 14 — Mr and Mrs Philip Williamson are the parents of a son born Saturday He has been named David

Miss Lucile Dawson who is attending Business College in Marion spent the week end with her parents Mr and Mrs James Dawson

Arthur Bebout left for his home in Pittsburg Pa after a two weeks visit with relatives and friends here

Mr and Mrs Walter Clark are the parents of a son born Sunday He has been named Melvin Vernon

Mr and Mr D F Miner and children Howard Alice Jarrett Gordon Arthur and Junes Lewis of Ransom Burton Mrs Mattie Folks and Ralph Miner of Pasadena Calif Mr and Mrs Lee Herriott and children Doris the Edith June and Harold and Wilbur Miner of Delaware visited Sunday with Mr and Mrs Jess Miner

Mr and Mrs John Hughes and son Harold of Lima spent Sunday with Mr and Mrs Asa McIntire

Mrs Melissa Herr and children of Kenmore Mr and Mrs John Ruth and children Rebecca Jane and Jack Mr and Mr Clyde Wolfe and children James Mary Jane and Bonnie Jean Edwin Irwin and James Parker of Marion spent Sunday with Mrs Mary Parker

Mr and Mrs H C Doll and sons LeRoy and Chester spent Sunday with Mr and Mrs Samuel McWherter

Mr and Mrs R Fritz Williamson and children Lucile and Kenneth Harold Williamson of Marion spent Sunday with Mr and Mrs Philip Williamson

Mr and Mrs Ralph Wood and children Almeta and Thelma of Marion spent Sunday with Mr and Mrs Thomas Wood

Mrs Emma Patcher and children Pearl Helen and Willard spent Sunday at Eagle Park

Agosta News

Agosta July 14—Mr and Mrs Wesley Roberts and sons Chester and Robert, of Morral were dinner guests Sunday at the Vernon Kessler home

Mr and Mrs W G Dutton entertained Sunday at dinner the following guest Mr and Mr Homer Denham Mrs Almina Lear and Sherman Lear of Richwood Eleanor and Thomas Hartman of Zeris

Mrs Sarah J Dutton is spending a few days at the home of her son in law and daughter Mr and Mr J L Kramer Green Camp

Mr and Mrs Verne Pfeiffer and Hoyt Kennamon were guests Sunday at the Joe Pfeiffer home at Mether

Mrs L O Bertanon of Clayton, Ind is spending a few days at the home of her parents Mr and Mrs Frank Miller

Mr and Mr L R McFadden entertained at dinner Sunday the following guests Mr and Mrs Charles Orr and children Mr Dillon of Marysville

Mrs Princess Miller received a telegram Sunday night, the death of her nephew William L Strawser at Akron O

Mr Princess Miller is spending a few days with relatives in Marion

W C Kinsler and Verne Pfeiffer are confined to their homes by illness

Mr and Mr John Imler called Sunday afternoon at the Richard Imler home at Morral

Mr and Mrs Frank Reynolds and children Mrs Herman Fling and son Herman Jr of San Antonio Texas and Mr C C Young spent last week at Rye Beach and while there C C Young of this place and Clarence Young of Sandusky were guests over the week end

Mr and Mrs P E Cooper and son Frank and Mrs Fannie D Tanner of Marion were guests Sunday at the home of Mrs Jane Riddle

Miss Edna Dutton spent Saturday night and Sunday at the home of her father, W F Dutton

If you like fishing Izaak Walton's Compleat Angler will interest you If you don't it will bore you stiff

CALLED TYPICAL BUSINESS WOMAN

Miss Ethel B Scuffs

Mrs Ethel B Scuffs of Antwanker Wis is called the representative business woman of her state She is a member of the executive board of the Associated Advertising Clubs of the World and treasurer of the Milwaukee chapter of the Ladies Film Co

OHIO FIRE CHIEF HAS OLDEST PANTS

Lebanon July 14—Fire Chief George H Brown believes he has the oldest pair of fire fighting pants in Ohio

He pair has been in every fire in the past 20 years They were bought 22 years ago for $17.50 and are still in great repair in spite of years, fires and accidents

Iberia News

Iberia July 14—Mr and Mrs B M Reed Dallas Snyder and daughter guests the following persons Mr and Mrs Charles Reed of Galion Mr and Mrs Clinton Hyde of Bucyrus Mr and Mrs Vernon Reed daughter Loella Miss Hazel Peer Mrs Ida Reed and John Reed of near Caledonia and Carl and Miss Phyllis West of Near Martel

Mr and Mrs B M Reed attended a surprise birthday party on the former sister Mrs Ella Cox of Chicago Saturday night

Mr and Mrs McKibben of Mt Gilead attended service at the Lutheran Church Sunday morning They formerly lived here and were members of the United Brethren Church

The W M S of the Federated Church will meet with Mr Wise at the manse Thursday afternoon

Miss Bess Henders is spent Sunday in Marion visiting friends

Mr and Mrs Hezekiah Poast and children Dale Dorcas and Silvia Mae of Marion and Mr and Mrs Russell Sayers and children of Caledonia spent Sunday with their mother Mrs Clara Poast

Mr and Mrs W W Hoffman and Esther Hoffman and Miss Alice Nelson were to Galion on business Monday

Mr and Mrs Edison Barry and children Evelyn and Jack were Sunday guests of her parents Mr and Mrs H F Charlers They also called on his parents Mr and Mrs J A Barry Evelyn will spend the week with her mother's parents Mr and Mrs Charlers

Mrs Edward Sherrick and son Eddie of Crestline spent Sunday with her mother Mrs A J Ritz

Mr and Mrs William Hallett and Mr Merle Hilbert and her daughter Grace of Galion spent Sunday afternoon at the home of Mrs A J Ritz

Mr and Mrs Elden Sherrick of Crestline were Sunday guests of Mrs A J Ritz

Mrs Frank Northrup went to Edison Monday morning to help in the home of Mr Floyd Elliot and mother She mother is a cripple

Mrs Rhoda Lain has been in Cleveland the last week visiting with her daughter Mr and Mrs Dalton Sergent

Mr and Mrs J L Coldfish of Marion the latter a sister of Mrs Fisher were Sunday guests of Mr and Mrs J A Fisher and family Miss Pauline Fishers went home with them to spend the week

Mr and Mrs Walter Weaver of Powell the latter a sister of Mrs Fisher spent Sunday as the guests of Mr and Mrs J A Fisher

Mrs S H Frank spent Monday with her daughter Mrs Theodore Gebart latter of Galion

Mrs Lillie Crane was in Marion Monday visited her brother J H Weaver and her brother in law, F C Crane

Mrs Neil Anderson spent the week end visiting friends in Lima Galion and Bellefontaine

Mrs I B Kerr motored to Claridon Sunday to see Mrs Stanley Collins Mrs Laverne Collins came home will her to spend a couple of weeks

Mr and Mrs J W Gallcher of Marion were guests of her daughter and family, Mr and Mrs J A Daley Sunday

Mrs G I Kennedy and Mrs Chester Converse called to see Mrs S W Burkhart Sunday

Herbert Burkhart and Charles Sayers and the Misses Elinor and Harriet Johnson motored to Cedar Point Sunday

Mrs Henry Zimmerman and Mr and Mrs John Palmer were in Galion to see the former's daughter Mrs Emory Kelly Sunday afternoon They report that Mrs Kelly is doing well after her operation for appendicitis Friday morning

Ashley News

Ashley July 14—Mr and Mrs A J Denton and family spent Sunday at the Harold Denton home in Cording ton

Miss Mildred and Virgil Hare of Chesterville are spending the week at the Wesley Alspach home

Mr and Mrs Clyde Porterfield visited Sunday at the Forester Wood home

Mr and Mrs Wesley Alspach and Mr and Mrs Roy Parmer and family visited Sunday at the Oscar Miley home

Mr and Mrs Burt Dye and family of Bucyrus are visiting at the Burt Dye home

George Schnaf spent Sunday at the Charles Buzzles home

Mr and Mrs Elmer Shaw and son Wayne and Mrs Pearl Schimpf and daughter Louise, spent Sunday at the Charles Gardner home

Mr and Mrs Ernest Reed and son Harold Mrs Anna Barton and Mrs Lottie Reed were Sunday afternoon callers with Mr and Mrs Charles Ruggles

Mrs David Wheeler has been ill

Mr and Mrs Will Stephens spent Sunday at the Paul Stephens home

Mrs Chester Torrer spent Monday at the Frank Kehrwecker home

Mr and Mrs J B Johnston returned home Thursday from Texas, where they have spent the last three weeks on their honeymoon. They have commenced housekeeping in the Johnston residence on S Main st.

Homecoming will be held at the M E Church Sunday, July 25

Rev. Allen of Columbus delivered the sermon at the M E Church Sunday night

Mrs. Blanche Aldrich and Mrs. Myrtle Hammond of Cincinnati are spending the week at the William Doubkin home.

Mr. and Mrs. Guy Hough and baby and Mr and Mrs Albert Hough visited Sunday at the Clark Bensley home.

GAME SCHEDULED

Bucyrus, July 14—Studebaker Sales will play the fast Jacobs' Smokehouse team here Thursday in a game of recreational ball. No lineups have as yet been announced.

A bonehead is a hard-headed dumb fellow, anyway, while a peddler-head isn't.

Marseilles News

Marseilles July 14 Miss Cassie Smith at Miss Odessa Newell [illegible] an Este returned to her sister [illegible] ing the L H B class and [illegible]

Mr and Mrs Erv K [illegible] Jamhus spent Sunday [illegible] Mrs Christopher Sarg [illegible]

Mr and Mrs J C Wa [illegible] Mrs Dorothy Wagoner of Mr [illegible] Wagoner of Cincinnati [illegible] of Mr and Mrs F M [illegible] daughter Anna Margaret

Mr and Mrs Ivan C [illegible] Gladys and Miss Ruth [illegible] Sunday with Mr and Mrs [illegible] near Patterson

Mr and Mrs J M B [illegible] tained Mrs Phil [illegible] Chasta Jones and daughter [illegible] Elizabeth of Ada Mr [illegible] Mrs Grosvenor Smith

Mr and Mrs Wayne H [illegible] and son Hoyt were [illegible] guests of Mr and Mrs [illegible]

Mr and Mrs O L [illegible] and Mrs S A Thomas [illegible] were week end visitors [illegible] Point

Rev and Mrs F [illegible] Mich are visiting with [illegible] Mr and Mrs H D [illegible] and other friends here

Mr and Mrs Dayton [illegible] Charles of Lostorah spent [illegible] with her parents Mr and M [illegible] Walley and family

Vernon Lewis of C [illegible] Sunday with his [illegible] Terre and family

Mrs Sybil Smith Sa [illegible] Mr and Mrs Dale Sm [illegible] of Kenton Mrs Earl Dewe [illegible] friends Mrs Harry Bunkar of Hero William of Marion Mr [illegible] Willis Colonel and Mr [illegible] ton Mr and Mrs Hart [illegible] and family Dale Smith of West Point [illegible]

Mr and Mrs Arthur Ash [illegible] Sunday entertained Mr and Mrs Orel Dean and family of Tiffinburg Pa Miss Goldie and Ruth M Oyers of Ada

Members of the Presbyterian Church gave a reception in honor of Rev and Mrs P C Dewalt of that court Mich a former pastor of the church at the home of D L Young's west of town Saturday night

Mr and Mrs R D Cleaver of Findlay Sunday afternoon Mr and Mrs Andrew Anthony and family Worker Miss Hazel Huckbarger of Forest Mr and Mrs Robert Beach and son Thomas of Hushaska Mr and Mrs Harvey Kunkel and Miss Ella Kunkel of Marion

Mr and Mrs W S Hunsaker Lewis Jelley and Paul spent the week end with her mother Mrs Beckman daughters at Columbus

Ralph Peacock of Detroit spent the week end with Mr and Mrs H D Youngs and family west of town

Mr and Mrs Charles Rowe Mr and Mrs John Bloomingdale of Marion Mr and Mrs Charles Lawson and sons of Ada Mr and Mrs Wilson Bowers Mr and Mrs Floyd Shiver of Kenton and Phillip Ridley were among visitors at the J H Chandler home

Stantontown News

Stantontown July 14—The Stantontown Home Mission Society met at the home of Mrs Floyd Westbrook Wednesday July 7th It was decided to have a picnic the next regular meeting Wednesday August 11th at Clarks Lake

Mrs Paul VanSickle and Mrs Earl Gale were very delightfully entertained Wednesday with other guests at the home of Mrs Henry Riffle near Marion

Mrs Vincent Westbrook and son Jack motored to Galion Wednesday afternoon where they spent a few days with Mr and Mrs C F Marion

Mr and Mrs Johnnie Barton and children called on Mr and Mrs Dewitt Whipple Sunday afternoon

Mr and Mrs Fred Barton and children Edith Ruth and Don, Mrs Ed Bunker and children Irma and Floyd Miss Nellie Taylor Mr Chas Fleming Mrs Gladys Fleming Dorothy Ward Erma Gale Cecil Rahm Kenneth Zent and Everett Fleming attended the homecoming at the A C Church at Sparta Sunday

Mr and Mrs Paul VanSickle attended a picnic at the home of Hiram Sickle near Delaware Sunday

Mr and Mrs Mont Smith Master George Gaither Mr and Mrs Clan Miller of Cardington and Mr and Mrs L C Bowman of Edison were Sunday dinner guests of Mr and Mrs Alva Smith

Mr and Mrs Vincent Westbrook and son Jack spent Sunday with Mr and Mrs Floyd Westbrook

Mr and Mrs Sperry Gale Miss Margaret Downing and Mr Marvin Hackett were Sunday dinner guests of Mr and Mrs Fred Gale

LEADS WET FORCES IN FIGHT ON 18TH

Now that the head of combined forces to the Hoy cause has been made public Captain William H Stayton chairman of the Association Against the Prohibition Amendment has given the lead in publishing the names of certain outstanding supporters of the Wet movement Mr Stayton is fast becoming a figure of importance in state and nation

Ridgeway News

[illegible] H [illegible] Mrs Charles [illegible] Mr [illegible] Sunday [illegible] with weekend [illegible] with [illegible] Mr [illegible] Hall [illegible] Dale [illegible] Mr [illegible] Mrs [illegible] Mr and Mrs [illegible] W Mathes of Marion

Dr C O Smith Mrs [illegible] Sunday Dr [illegible] Mrs H [illegible]

Mr and Mrs W [illegible] Mrs [illegible] Mrs [illegible] Fulton [illegible] Mr [illegible] Nevada [illegible] Mr [illegible] the Rev [illegible] Mr and Mrs [illegible] [illegible] Mr [illegible]

Mr and Mrs [illegible] Mr [illegible] Mrs [illegible] Mr [illegible] Mr and Mrs [illegible] Mrs [illegible] Mr [illegible] Mrs [illegible] Mr [illegible] Mrs [illegible] Mr

Walsh Picks Delaney to Beat Berlenbach in Title Bout Thursday Night

BY DAVIS J WALSH

NEW YORK July 14—Jack Delaney will win the light heavyweight championship of the world on Thursday night He can't miss

They talk about this young man Berlenbach but the fact of the matter is that Delaney is a little too smart for him and will hit the great on the jaw with the greatest possible expedience and once hit on the jaw the rest will be a matter of convenience

They say that Berlenbach is a smart fellow and greatly underrated but I want to know who the kent ever beat He was in there with Mike Mc Tigue and anyone can knock Michael over He was in there with Shatley and Lewis and the toughest citizen in the world He stopped out with Stribling and that young man simply refused to fight his fight Delaney will do none of these things

As far as the writer understands him he will step out with a weaving left and a right cross which is nothing less than poison to any jaw that receives it Berlenbach happens to have that kind of jaw In order to lead his left to the stomach—his best punch—he needs most lower his left Once he does that little thing Delaney the smartest hitter in the game figures to hit the other man on the jaw before he hits Delaney in the stomach

And in case Delaney is beaten to the punch there is this to remember That Berlenbach is a deliberate killer and Delaney is a one punch man

Delaney hit Paul on the jaw in the first bout and knocked him dead cold out In the second fight he flung the same punch and Paul dent down He got up and according to the Judges he won the decision According to many at the ringside Delaney should not have got worse than a draw

The writer is no prepared to say which man won the entire proposition resulting around the fact as to whether Delaney was in commission to go 15 rounds and whether Berlenbach had carried the fight through his aggressiveness in the last seven rounds The main consideration as the writer thought was that Delaney had just recovered from two operations and was not generally believed to have the stamina that a 15 round fight would demand He is supposed to have it now

If he has the man who thinks he can go wrong is the man who doesn't know his own name Jack Delaney is the best bet in the world

With some 48 hours remaining before the sound of the bell sends them on their way Delaney and Berlenbach planned a day of rest today at their respective training camps Delaney remaining a supposed favorite at odds of 7 to 5 Berlenbach the challenger will come in to New York tonight from his training camp at Summit N J, weighing slightly over the light heavyweight limit of 175 pounds

Delaney making the weight ends was expected to weigh 168 pound for the match having built up to this weight at his camp on the Hudson river

Present indications along Broadway were that the match would be the biggest betting proposition of recent years it being estimated that more than a half million dollars already had been placed on the outcome Odds of 1 to 1 were being laid today that Berlenbach would stop the challenger while 1 to 2 was being asked on the latters chances of scoring a knockout

A capacity crowd of 75,000 is expected with a half million dollar gate

PRESBYTERIANS TRIM FOREST LAWN, 18-0

Rain Causes Postponement of All But Three Games in Two Sunday School Loops

Calvary Defeats Greenwood, 9 to 3, Worth No 1 Swamps Forest Lawn by 20 to 3 Score, Slugging Fests Feature Tilts

WEEPING clouds yesterday afternoon resulted in a postponement of all but three of eight games scheduled in two Sunday School Recreation Leagues last night

Out in the mud and muck of the Marion County Lumber Co diamonds the league leading Presbyterian No 1 team completely annihilated Forest Lawn by the score of 18 to 0

Toomire hurling for the winners was effective all the way holding the losers down to five scattered hits, while a grand total of 20 bingles were garnered off the delivery of Sloan the Forest Lawn pitcher

Boswell and Toomire featured the hitting for the winners with four hits each Tuttmore was the batting star for the losers

Epworth Wins

Epworth No 1, runner up in Sunday School League No 1 defeated First Reformed by the score of 20 to 5 at the Fairfield diamonds

Borson, pitching for the winners granted only five hits Hall a Dozier Iller and Cleveland featured the batting

In the third game played in Sunday School League No 1 at the Central Junior High diamonds the Calvary outfit defeated Greenwood 9 to 3 behind the effective hurling of Huddleston Gibson, McCombs and Hill featured the slugging

The box scores

Presbyterian	AB	R	H	PO	A	E
[illegible] ss	4	3	4	1	3	0
Boswell 2b	6	3	4	10	1	0
[illegible] p	5	2	1	0	4	0
Tuttle 3b	4	1	1	1	2	0
Torrence c	3	1	2	2	0	0
Minard, 1b	4	2	2	6	0	0
Naylor lf	4	1	2	0	0	0
Patchet cf	5	1	0	0	0	1
Ferguson, rf	5	1	1	1	1	0
Totals	40	15	20	21	11	1

Forest Lawn	AB	R	H	PO	A	E
Winters, lf	4	0	1	0	0	0
Bowers cf	4	0	1	0	1	1
Snyder ss	3	0	1	2	1	1
Lattimore 3b	3	0	1	1	6	0
P Barnett 1b	3	0	0	8	0	1
Walker 2b	3	0	0	4	1	2
M Barnett rf	3	0	1	1	0	1
Grubaugh, c	3	0	0	3	0	0
Sloan, p	2	0	0	1	0	0
Totals	26	0	5	21	9	6

Score by innings

	R	H	E
Presbyterian	7 11 1 2 0 5—18	20	1
Forest Lawn	0 0 0 0 0 0—0	5	6

Sacrifice hits—Little Torrence Minard, Naylor Home Runs—Boswell Torrence Three Base Hits Boswell Naylor Two Base Hits—Boswell Minard Toomire Double Plays—Toomire to Minard Miller to Patchett Innings Pitched by Sloan 3 Borson 4 Struck out by Sloan 3 Toomire 5 Passed Balls Sloan 2 Boswell 2 Umpire Dodd Scorer T M Cunningham

Greenwood	AB	R	H	PO	A	E
Kessler lb	4	0	1	7	0	0
Gardner 3b	3	1	0	2	2	0
R McCombs ss	2	1	1	1	1	1
Cockrell, 2b	3	1	0	1	3	2
Whales lf	2	0	0	1	0	0
Cook cf	3	0	1	0	0	1
Arnett c	3	0	0	5	0	1
I McCombs p	3	0	1	0	2	0
Petersmark rf	3	0	0	0	0	1
Totals	25	3	4	18	8	7

Calvary	AB	R	H	PO	A	E
Courtney rf	4	2	1	1	0	0
Scruggs c	4	0	1	7	1	1
Gibson 1b	4	1	1	7	1	0
W Baldauf 2b	4	1	0	2	2	0
A Baldauf ss	4	1	1	5	2	1
Muldrow cf	3	0	0	2	0	0
Hill If	3	1	1	1	1	1
Mullen 3b	3	1	1	1	0	0
Huddleston p	3	1	0	0	0	2
Snyder lf	3	1	1	1	0	0
Young c	3	0	0	0	0	0
Messenger p	0	0	0	0	0	0
Totals	37	9	7	27	9	4

Greenwood	001	020	0—	3	4	7			
Calvary	003	105	x—	9	7	1			

Three Base Hits—Scruggs Muldrow Double Plays—W Baldauf to Scruggs to W Baldauf Innings Pitched By Huddleston 5 Messenger 2 McCombs 7 Bases on Balls—By Huddleston 2 Messenger 1 McCombs, 5 Umpires—Lowe Riddle Smith Scorer—Maher

KIWANIS TEAMS CLASH TONIGHT

Marion To Meet Mt. Gilead at Junior High Diamond

Mt Gilead Kiwanis Club baseball team will meet the Marion team in a regular Kiwanis League game at the Central Junior High diamond tonight

The game will mark the third meeting between the two teams In the opening game of the season the Marion outfit handed a severe pasting to Mt Gilead on the latters diamonds but lost to the same team in Marion several weeks later

Mt Gilead has lost three out of its games in the loop that season while tonight's game will be the last Marion has played in several weeks

Dawson will probably be on the mound for the Marion club while the opposing hurler has not been announced The game will get under way promptly at 6:15 o'clock

HELEN WILLS SAILS FOR HOME TODAY ON LINER

New York July 14—All set six month abroad in a vain quest of Mlle Lenglen's title Miss Helen Wills American lawn tennis singles champion will return to this country today on the liner Majestic

According to Miss Wills plans she will take part in two preliminary tournaments before defending her title in the national championships next month

Cool

Van Heusen is the ideal Summer collar Its one-piece construction, without linings or starch, feels crisp and looks smart all day long

VAN HEUSEN
the World's Smartest
Collar
12 STYLES 2 FOR 50 CENTS EACH
PHILLIPS-JONES CORP

The Swagg ll get you if you don t watch out

THE MARION

DRI—SAT.

Men's Trousers

In Light Weight Summer Cloth

A Nice Worsted or Cassimere at

$3, $4, $5 and $6

Genuine Palm Beach Cloth

in Dark Colored Stripes and Gray with Stripes

At $5.00

Wm. P. Kelly

488 W. Center St Opp Boulevard.

"Out of the High Rent District"

POCKET BILLIARD ARTISTS TO GIVE EXHIBITION HERE

Brother of Willie Hoppe Meets "Sport" Wyckoff Tonight

J FRANCIS HOPPE New York cue artist and brother of the famous billiard trick shot, Willie Hoppe will give an exhibition of pocket billiards at the Sport Wyckoff Ohio champion at the Recreation Billiard Parlors at 9 o'clock tonight according to an announcement made today

In the contests he will play a match game of 18 2 points of 14 1 straight pocket billiards while Hoppe will give an exhibition of trick and fancy shots after the game

In addition to a pool billiard exhibition Hoppe will demonstrate various difficult shots of billiards Everyone is invited to attend The exhibition will start promptly at 9 o'clock

Hoppe came here direct from New York where he won a pocket billiard match from Bobby Beach of New York by the score of 150 to 114 He is said to be a brilliant artist with the stick possessing an uncanny ability to make the balls around the green covered table

Wyckoff's abilities at pocket billiards is well known to local cue followers and is expected to prove a worthy opponent for Hoppe

RAIN DELAYS NET TOURNEY MATCHES

Cincinnati O July 14 Competition in the twenty fourth annual Inter City tennis tournament were set to play today with a bigger card which gave promise of making up for yesterdays delay caused by rain

Of the 64 matches played yesterday Karl Bell Cleveland defeated H Singer Cincinnati 6 0 6 1 in the singles and George Bell Cleveland and Bud Trace Cincinnati defeated Lum and Bill Chase of Louisville in their first doubles game 6 0 6 1 6 3 With exception of a half dozen matches yesterday s schedule will have to be played today

HOW THEY STAND

NATIONAL LEAGUE

Clubs	Won	Lost	Pct
Cincinnati	49	36	.576
Pittsburg	44	34	.564
St Louis	45	38	.542
Chicago	44	39	.530
Brooklyn	42	40	.512
New York	41	41	.500
Philadelphia	41	49	.387
Boston	31	51	.378

AMERICAN LEAGUE

Clubs	Won	Lost	Pct
New York	52	30	.634
Philadelphia	47	37	.560
Washington	46	44	.511
Cleveland	45	40	.529
Chicago	45	43	.525
Detroit	42	44	.500
St Louis	36	48	.429
Boston	31	50	.383

AMERICAN ASSOCIATION

Clubs	Won	Lost	Pct
Louisville	51	30	.630
Milwaukee	51	42	.630
Indianapolis	51	43	.605
Kansas City	46	44	.523
Toledo	46	45	.505
St Paul	46	47	.490
Minneapolis	38	57	.417
Columbus	37	60	.381

YESTERDAY'S RESULTS

NATIONAL LEAGUE

St Louis 12 Brooklyn 10
Cincinnati 10 Philadelphia 7
Chicago 2 Boston 1
New York Pittsburg rain

AMERICAN LEAGUE

Cleveland 6 Boston 1
Detroit 5 New York 1
Philadelphia St Louis 2
Washington 11 Chicago 0

AMERICAN ASSOCIATION

Minneapolis 10 Kansas City 9
Indianapolis 10 Columbus 0
Toledo Louisville rain
No other games scheduled

INTERNATIONAL LEAGUE

Newark 8 Buffalo 3
Toronto 18 Baltimore 0
Jersey City Rochester rain

LEADING BATTERS

AMERICAN LEAGUE

Player—Club	G	AB	R	H	Pct
Ruth N Y	81	250	73	87	.348
Fall Chicago	80	320	52	122	.374
Heilmann Detroit	76	262	56	96	.366
Burns Cleveland	82	320	58	120	.375
Meusel N Y	66	260	52	100	.385

Leader a year ago today—Cobb Detroit .401

NATIONAL LEAGUE

Player—Club	G	AB	R	H	Pct
Wessler Cincin	68	242	45	86	.355
Hermann Brooklyn	68	241	45	89	.355
Southworth Pitts	67	262	51	94	.351
Hornsby St L	71	285	55	98	.344
Kramer Phila	65	259	41	96	.344

Leader a year ago today—Hornsby St Louis .424

Cincy Reds Retain Lead in National Loop, Defeating Phillies by 10 to 7 Score

Two Out of Six Hurlers Used in Game Prove Effective; Benny Karr Hurls Tribe to 6 to 1 Win Over Red Sox at Boston

THE Reds made it a while the game went plunging, yet ended coming through to a 10 to 7 win over the Phillies despite the fact that rain threatened to interrupt the game several times during the proceedings

The wet ball may have had something to do with the collapse of the pitchers on both sides for out of the six hurlers used three of the shutout degree

Fred Fanning who held down mound honors for the Phillies for seven years after he entered the league appeared to have nothing at all and was walloped unmercifully by the Pitcher brigade from start to finish

Pitts in Bad

Except in the second inning in which he managed to retire the side in order he was hit wantonly in every session and finally had to be shelved in favor of Red Lucas in the seventh when the visitors had come within a run of tying up the score in spite of the formidable Red lead

On the other side Jack Bentley gave up of the wildest exhibitions ever seen when he let a total of 6 balls on the first round Eddy enough to put the Reds well out in front

The Phillies had given him a five run lead in their half of the initial session and they looked as if it was going to hold when Zitzmann and Engels the first two men up tied safely to Neun out on the ground and drawed on by Gordon But at this crucial period the left hander lost control completely and issued three straight passes which were sladly welcomed by the Cincinnati leaders

Pipp Hits Triple

With the bases cleared Hughie Critz came through with a single and Wally Pipp with a resounding triple so that four runs were over the plate on both two hits

After this weird exhibition Bentley performed and pitched some pretty good ball until the sixth when the locals started him for three more tallies

The last two rounds gave Manager Hendricks a chance to display three of the rest of his staff Dick Knight opened the seventh and pitched to only three men all of whom hit safely

The Cleveland Indians got another sample of the high class pitching that has been theirs recently when Bobby Burns here held the Boston Red Sox to four scattered hits to win the first game of the series at Boston yesterday 6 to 1

The victory put the Indians even for fourth place with the Chicago White Sox who lost to Washington

It was the second game in succession that the Tribe has turned back the opposition as Sam Ellis Monday George Uhle stepped the Yanks in the final game of the series with a quartet of safeties

Wilise Hit Hard

Harold Wilise young Red Sox southpaw was ineffective all the way the Indians getting to him for runs in the second fourth seventh and eighth innings and running up a total of 13 hits

George Burns kept up his terrific hitting that had made him one of the most feared men in the American league since he suffered a broken rib Besides slamming out his thirty seventh double of the season in the fifth during he got two other hits for a total of three out of five

The venerable Jacques Fournier tied the modern record for home runs in a single game by clouting three circuit wallops in a wild slugfest in which the Cards nals beat the Robins 12 to 10 Each team got 10 hits, Dazzling Shewan there was no delight as to his batting as he collected four bingles

Hack Wilson's thirteenth home run of the season gave the Cubs a 2 to 1 victory over the Braves and put the Bushas in fourth place

The Yankees played like Marionettes in a three week puzzle until and lost to the Tigers 7 to 4 Th hitting of Fothergill and Heilmann features

Pinch hitter Joe Hauser's home run with one on base enabled the Athletics to down the Browns 3 to 2 and cut New York's lead to six games

The slugging Senators beat the White Sox 13 to 6 and took third place away from the Pale Hose Washington made 16 hits Earl McNeely sounding the A with five bingles

OHIO BOX SCORES

REDS 10 PHILLIES 7

Cincinnati	AB	R	H	PO	A	E
Zitzmann lf	5	1	0	1	0	0
Engels 3b	5	0	1	1	2	0
Roush cf	4	1	1	2	1	1
Wallace rf	4	1	0	3	0	0
Hargrave c	3	1	2	5	0	0
Bressler lb	3	1	0	0	1	0
Critz 2b	5	2	2	2	1	0
Pipp lb	3	0	1	7	0	0
Scott ss	4	0	1	1	1	0
Eppa ss	0	0	0	1	0	0
Christenson cf	0	0	0	0	0	0
Picinich c	0	0	0	1	0	0
Bentley p	1	0	0	0	0	0
Eckert p	0	0	0	0	0	0
Knight p	1	0	0	0	0	0
Totals	40	10	10	27	7	1

Philadelphia	AB	R	H	PO	A	E
Haid ss	5	1	2	1	3	0
Williams rf	5	1	2	1	0	0
Mokan lf	4	0	1	1	0	0
Wright 1 me 1b	5	1	1	7	0	0
Neun cf	5	1	2	6	0	1
Wilson c	4	1	0	1	2	0
Hubert 1b	3	1	1	9	1	0
Fother ill rf	4	1	2	2	0	0
Bentley p	3	0	1	0	0	0
Welch p	0	0	0	0	0	0
Kantlehner p	0	0	0	0	0	0
Ulrich p	0	0	0	0	0	0
Pearce p	0	0	0	0	0	0
Total	7	7	14	27	9	1

Seventh inning

Christenson batted for Lammer in the seventh inning

Eckert batted for Bentley in seventh inning

Cincinnati	400	10	20x—10
Philadelphia	000	111	200— 7

Two Base Hits—Hough Hargrave Three Base Hits—Pipp Hubert Left on Bases—Cincinnati 8 Philadelphia 9 Sacrifice Hits—Roush Walker Umpires Christenson Mahan Leach Stolen Base—Neun Struck Out—By Donohue 3 by Lucas 1 by Bentley 1 by Ulrich 1 Bases on Balls—Off Ulrich 1 Wild Pitch—Ulrich Base Hits—Off Donohue 1 off Lucas 1 off Bentley 5 off Kantlehner 1 off Ulrich 1 Umpires—Moran and Scanlon Time—1 00

MISS HUME WINS TENNIS SINGLES

Defeats Carter in Finals of Steam Shovel Net Tournament

Miss Marie Hume won the Marion Steam Shovel women's singles tennis tournament in decisions Miss Carter in the finals of the tourney held at the Steam Shovel courts last night The scores were 11 9 6 3 and 6

Usner defeated Lund in the semi finals of the men's singles tournament by scores of 6 8 6 and 6 2 Pennington and Johnson are slated to meet in the semi finals tonight Usner will meet the winner of the latter match in the finals on Friday night

Interest has been running high in the tournament matches so far and a large crowd is expected to witness the finals of the tourney Friday night

GERMANY SEES SPORT PROGRESS

Swimmer Sets New World Backstroke Record for 200 Meters

Berlin July 14 Germany set the pace for athletic progress [illegible] as a result of the defeat of Vincent Richards and Howard Kinsey by the German tennis star Dr Daniel mann and Herr Nyssen

The newspapers point to the score of Lieut Richard Cox main swimmer in the United States and German sprinters are out to meet in Berlin and are confident that Germany chances for wins in the next Olympics

Among all the [illegible] the 100 meter swim by Kerbeke was [illegible] Miss Ebberg by Herr Laufer when he made the swim in 2 minutes 5 2 5 minutes The previous record for [illegible] Lieut Cox was 2 minutes 15 1 5 min

HOOSIER HEAVYWEIGHT TO MEET PAUL BERLENBACH

Los Angeles July 14—Unrated [illegible] Hoosier heavyweight will [illegible] for his first fight here with Uncle Sam at the Olympic Auditorium July 21 Chief Wagon Indianapolis [illegible] weight will [illegible] Paul Berlenbach it was learned [illegible] today

FLOWER ARRIVES FOR BOUT WITH HUFFMAN

Los Angeles July 14—Tiger Flower middleweight champion of the world arrived in Los Angeles today for his open air bout with Eddie Huffman at Venice on August 7

PARTICIPANTS READY FOR TITLE MAT BOUT

Los Angeles July 14 — Both Joe Stecher champion and Nick Lutza challenger were through training today for their world's heavyweight wrestling title bout tonight

Elyria Richwines to Meet Athletics for Third Time at Lincoln Park on Sunday

Coming Game To Be "Rubber" Affair Between Two Teams, Stiff Practice Scheduled for Local Club Friday; Bill Rose To Pitch for Visitors

THE [illegible] will meet the [illegible] Athletics at Lincoln Park on Sunday afternoon at 3 o'clock when [illegible] Manager Joe Sprague will send [illegible] to the mound to oppose Bill Rose veteran [illegible] Manager Sprague has announced

The game will be the third meeting between the two teams this season Each team having won a game on its own grounds

Practice [illegible] Friday afternoon at 3 o'clock when [illegible] will be given a stiff workout

Rose will be the only pitcher to appear for the visitors Sprague has announced

WELDERS DEFEAT DEPT. 26, 10-1

The Welders swamped Dept 26 by the score of 10 to 1 in the only game played in the American division of Marion Steam Shovel leagues last night at the Steam Shovel ground

Dutt pitching for the winners was touched for only four hits while his mates were [illegible] Dept 26 pitchers

Dept 26 [illegible] issue but [illegible] Welders [illegible] Dept 26 [illegible] Welders [illegible] Dept 26 [illegible]

Next Sunday afternoon the Welders will play [illegible] Steam Shovel leagues [illegible] Steam Shovel ground

Dutt pitching for the winners will be opposed by [illegible]

In preparation for Sunday's game the Welders will [illegible] Friday night at the Steam Shovel ground [illegible] Dept 26 pitchers will be on the mound [illegible]

Two Extraordinary Values in Men's and Ladies' Bathing Suits

Every one a genuine Bradley KNIT WEAR

A Sale of Regular $5 Bradley All Wool Bathing Suits

Styles for both men and ladies **$3.95** Endless Variety of colors

Every one a genuine Bradley—all wool of course and guaranteed to be a real value at the regular price of $5 00 Save $1 05 from a price that was mighty low

Clearance Group of Broken Assortments in Men's and Ladies' All Wool Bradley Bathing Suits at $2.95

A Splendid Selection of Bradley Bathing Suits for Every Member of the Family

Bradley Bathing Suits are noted for their finest all wool yarns, their wonderful fit, their fast colors, their exclusive designs and color combinations. You'll find here an endless assortment to choose from

Bradley Bathing Suits for Men, Ladies and Misses
As Low as $3.95 and Up to $8.95
Bradley Bathing Suits for Boys and Girls
as low as $2.95 and up to $4.95
Bradley Bathing Suits for Children
as low as $1.25 and up to $2.95

Sport and Beach Robes—$5 and $6

These Deauville Flannel Beacon Blanket Robes in newest stripes and plaids with slippers to match, are the big hit of the bathing season

JIM DUGAN

SPECIAL POCKET BILLIARD MATCH

TONIGHT—9:00 P. M.

at the

Recreation Billiard Parlor

(Under the Boston Store)

J. FRANCIS HOPPE

of New York

vs

SPORT WYCKOFF

(State Champion)

125 Points

See Hoppe in the wonderful Muse Exhibition

Daily Bedtime Story

BY HOWARD GARIS

Uncle Wiggily and His Friends

Nurse Jane [illegible] Wiggily and Johnnie and [illegible] and many other animals [illegible] is crowded around Uncle Wiggily's [illegible]

Oh how we love taffy drops! [illegible] sugar and molasses [illegible] that it was [illegible]

Uncle Wiggily sat [illegible] with butter on [illegible] when he saw on the taffy [illegible]

How would you like to eat a [illegible]

It will really be a minute [illegible]

[illegible] large chunks [illegible]

[illegible] delicious [illegible]

Everybody must go in for a swim [illegible] When I come out [illegible] you may eat them.

With a shout of delight the [illegible] girls plunged into the [illegible] and [illegible] about with [illegible] waves. Uncle Wiggily went in swimming also and after a while he floated out calling,

"The taffy drops are ready now! Let [illegible]

The little rabbit squirted it at the fox.

[illegible] up the beach to [illegible] dry from the sun and [illegible] the [illegible] [illegible] and [illegible] Billy Bumpkin [illegible]

Then [illegible] the fox. He [illegible] [illegible] the shade on a big rock [illegible] of which all of a sudden Baby Bunny Cuddlekin [illegible] with [illegible] the little rabbit squirted it at the fox. In his eyes went the salty water and in his nose.

Oh, blubbers, blub, blub, howled the fox and away he ran not getting even a teeny weeny snatch of candy. So there were plenty of taffy drops for Uncle Wiggily, Nurse Jane and the animal children who find a happy home.

And if the big bee doesn't tumble when he tries to humble THAT is what about Uncle Wiggily's popcorn balls.

JUBILEE AND HIS PARTNER HELD UP

[illegible] of the [illegible] [illegible] there [illegible] back to [illegible] [illegible] Pretty [illegible] Marks [illegible] the [illegible] [illegible] [illegible]

ant Ads

Marion Daily Star

HONE 2314

WANT AD RATES

ertion 9 cents per

ertions 7 cents per line, each
sertion
sertions 6 cents per line, each
sertion
not ordered for consecutive issues
tions will be charged at one time
rate
inimum charge 9 cents
Average 6 words to the line

CASH RATE.

Be paying cash for want ads the following discounts will be allowed
1 time Order 15c
4 time Order 45c
6 time Order 65c
Charged ads will be received by telephone and if paid at office within five days from the day of insertion cash rates will be allowed.
Ads ordered for three or six days and stopped before expiration will only be charged for the number of times the ad appeared and adjustment made at the rate earned.
Errors in want ads will be corrected and an extra insertion given only when notification is made before the second insertion.
Persons advertising in these columns dealing their mail addressed in our care may do so free of charge.

Closing Time for Want Advertisements

All advertisements for classified columns must be in our hands before 10:30 o'clock a m on day of publication

INFORMATION

PERMANENT PAVING, $7.60 To introduce our permanent paving in Marion, the first six inches only we will give our $75 per rod at one half price
White Cave Hostess, Hotel Percy Box
Mr and Mrs A J Wettgen

SHADE TREES TRIMMED
Scientific
ALSO EXAMINED FOR
Scale and Borers.
PRICES REASONABLE.
Phone 8878

LOST AND FOUND

WANTED — The person who took coat out of taxi at Robbins and Kramer's yard to call at Kramer's and get it. If person does not call within 3 days nothing will be said if not served will follow

WATER SPANIEL — With license tag on front at Crystal Lake white collar on Sunday evening Phone 3865 Reward

LOST—Silver pencil engraved name of Isabel Martin New York Reward Phone 5486

BLACK SHEPHERD DOG—Between Iowa and Marion Tuesday afternoon Reward if found Address Box 111 Telegraph Reward

Reward

For the return of one black 7 passenger sedan block for color motor number 8—320 Stolen

From our garage night of July 8 Dexter House No 405—135 and 1110

Hoch Motor Sales

104 108 S Prospect st Marion Ohio

FATTENING CHICKENS — For small child last Saturday evening in either Woolworth's or Kroger's If you find Phone 5568

HELP WANTED

MALE

Distributor

For Full Line Cakes, Cookies, Wafers
Panel Truck Required
Liberal Proposition

The Martin Baking Co.

110 Carnegie
Cleveland, O.

WANTED — Between the ages of and 45 to work in Marion and to learn selling, must be willing to work hard and to start at $25 per week I will arrange to be in Marion from 9 to 5 p m Wednesday, July 15 at Hotel Marion from 9 to 5 p m Mr and Mrs A J Wettgen

BOY OUTFITS — To want to dining room Call at 131 S Prospect

WOODWORK MACHINE — Man to be interested with ability in furniture good pay steady position Write Box 1015 Marion

BOY — With bicycle for morning paper route Enquire at Star

Machinists

Men experienced on Hoefler Turret Horizontal Boring Mills and Universal Millers able to read Blue Prints and do accurate work Also Engine Lathe men Steady employment Must be able to work from blueprints Steady position to right men

The Morgan Engineering Co.

Alliance, O.

TWO WAITRESSES — Wanted at once Apply Mr Evans 182 S Main after 8 p m

A GOOD — Stucco man wanted Address Box 120 care Star

EXPERIENCED BUTCHER — Wanted at once Apply Meat Market Bush or Sandusky

CLERK — Must have experience of years or more Address Box 118 care of Star

TOURNAMENT APPOINTMENTS

Young men 18 to 21 years
The Lock Rooting Co.
Title 707 Henry st
Phone 2071

WANTED SALESMEN — Who are well known and of good standing to sell farm or a nearby town for a wagon

HELP WANTED

FEMALE

WANTED — Experienced waitress Apply Mrs Wood Hotel Marion

WANTED — Experienced waitress Apply Mrs Wood Hotel Marion

HOUSEKEEPER — Middle aged woman to keep house for family of two Must be willing to go to country Phone 2 on 1 ring

SHERIDAN MODERN — Six room house Call 42 Sheridan

WANTED — Middle aged woman to keep house for family of two Must be willing to go to country Phone 2 on 1 ring

MODERN — Six room house Call 42 Sheridan

WANTED — Middle aged woman to keep house for family of two Must be willing to go to country Phone 2 on 1 ring

GIRL for WINDOW Work — Inquire Star

GIRL — Wanted for light housework care of small children and a sisters Must be neat Phone 6076

COUPLE — Wanted for farm work Phone 6076

WANTED — Girl for general housework during vacation Phone 2

WANTED—MISCL.

Woman Wants Work or by the day Phone 2077

WANTED — Lady will trade to try Lowe's Electrician for hard bitter asthma sufferers coughs no colds Lye Inky wonderful for that cough that causes worry Don't delay Sold by C A Marion Manufacturing Chemists Toledo Ohio

WASHINGS AND IRONINGS

YOUR LAUNDRY WORK Promptly done at a reasonable price Call for and delivered Phone 67

WASHINGS AND IRONINGS — Wanted family and bachelor's Phone 1070

WASHINGS and IRONING — Wanted Work guaranteed Will call and deliver Phone 8157

SITUATION WANTED

WANTED — Steam as housekeeper for widower by middle aged lady Inquire 127 Church st

EXPERIENCED HELP — Want to locate in Marion Ohio Will work for board and room while learning trade Address Box 1 care Star

GIRL — Wants job Hour and day work Experienced in general housework Phone 2

COUPLE — Wants job on farm Man can milk and do chores Wife is good cook Reference Phone 2

FOR RENT

HOUSES

Modern 8 room house Call 8 Sheridan

ROOM HOUSE — Modern Call 8 Sheridan

SIX ROOM HOUSE — Modern Call 8 Sheridan

FOR RENT — Six room house

BUSINESS SERVICE

...s Repair Work
...specialty
...RAISED
...derpinned
Phone 5386

...HAULING & STORAGE
...HAULING DONE —Also
...magazines. Phone 4726.
...
...— Furniture, cinders,
...anything any time. Phone
...Noggle.
...AND RUBBISH HAULED
...cleaned. We buy rags
...John Burrey, 2779.
...TRANSFER—All kinds of
...Get our prices first. Quick
...ne 4492.
MOVING
...one, dirt, anything
...anytime—D. Smith.

...ve real service.
...CK TRANSFER &
STORAGE CO.
Moving, Storage, Packing

CLEANING & PRESSING
SUITS CLEANED
AND PRESSED, $1.50
...s Pressed, 75c
...ed for and delivered.
Acme Dry Cleaners
... 134 Olney-av
DRY CLEANING—Pressing, cleaning and dyeing. Work guaranteed. Prices reasonable. Phone 6212. Marion Dry Cleaners, 122 N. State-st.

Travelers' Guide

Eastern Standard Time

ERIE

...:15 a. m.; *6:00 p. m.; 1:20 ...
...6:45 a. m.; 1:45 p. m.; 6:50 ...
...—12:39 a. m.; 6:02 p. m. ... except Sunday. Runs to Huntington, Ind., only.

BIG FOUR.

... 6:10 a. m.; 48:00 ... a. m.; 3:22 p. m.; *5:07 p. m.; ...
... a. m.; 1:15 p. m.; 5:15 ... a. m.; 8:55 p. m.; 11:46 ...
† Parlor passengers only.
* Daily except Sunday.
‡ Stops on signal for Buffalo and ... cars.

ROCKING VALLEY.

...—6:10 a. m.; 4:25 p. m.; ...
...—6:10 a. m.; 10:30 a. m.; ... p. m.

PENNSYLVANIA.

...—No. 427, 1:09 p. m.; No. ... p. m.
...—No. 426, 10:47 a. m.; No. ... p. m.
‡ Sunday trains.

C. D. & M. ELECTRIC.

Depot Southbound, week day schedule.

Local cars through to Columbus, 6:00 a. m., 7:00 a. m., 9:00 a. m., 11:00 a. m., 1:00 p. m., 3:00 p. m., 5:00 p. m., 7:00 p. m., and 9:00 p. m. Local cars to Delaware only leave at 2:00 p. m. and 11:35 p. m., 6:00 p. m. Sundays.

Limited Express to Columbus, week days 6:30 a. m., 8:00 a. m., 10:00 a. m., 1:00 p. m., 4:00 p. m., and 6:00 p. m. Parlor car leaving here at 8:00 p. m. only goes to Delaware.

Sunday schedule southbound provides local cars hourly from 6:00 a. m. to 1:00 p. m. Cars leaving at 10:00 p. m., 2:00 a. m., and 11:35 p. m. going to Delaware only.

C., M. & S. ELECTRIC.

Northbound—Cars leave for Bucyrus at 7:15 a. m., 9:15 a. m., 11:15 a. m., 1:15 p. m., 3:15 p. m., 5:15 p. m., 7:15 p. m. and 9:30 p. m.

Southbound—Cars leave Bucyrus for Marion at 8:45 a. m., 10:45 a. m., 12:05 p. m., 2:05 p. m., 4:05 p. m., 6:05 p. m., 8:05 p. m. and 10:15 p. m.

MAAG BROS. BUS SERVICE.

Leave Marion at 7:10 a. m., 9:10 a. m., 11:10 a. m., 1:10 p. m., 3:10 p. m., and 5:10 p. m. for Caledonia, Iberia, Galion and Mansfield.

Leave Marion for Mt. Gilead every two hours from 7:10 a. m. to 5:10 p. m.

Leave Marion for Cardington 7:10 a. m., 11:10 a. m., 3:10 p. m. and 6:10 p. m.

Leave Marion for Upper Sandusky, Carey and Findlay every two hours from 7 a. m. to 5 p. m. Connections at Findlay for Toledo and Detroit.

First and last trips only on Holidays and Sundays.

RED STAR BUS SERVICE.

Leave for Kenton and Lima every hour from 7:00 a. m. to 5:00 p. m.; 6:00 p. m. to Kenton only.

MT. VERNON BUS SCHEDULE

Leave Marion for Mt. Gilead and Mt. Vernon 7:40 a. m., 2:5 p. m. Sundays 10:30 a. m., 5 p. m. Starts from Hotel Harding, N. State St.

BEST BUYS IN
USED CARS

	Down
Overland 91 Sedan	$140
Ford Two-Door Sedan	$ 40
'25 Ford Touring	$ 45
'24 Overland Truck	$ 75
'21 Dodge Sedan	$158
'24 Ford Coupe	$ 34
'25 Overland Sedan	$165
'26 Chevrolet Coupe	$ 58
'23 Overland Touring	$ 83

Our list is small because our prices and terms are right.

The Marion Overland Co.
S. Prospect St. Phone 4214.

PRICES SHARPLY HIGHER ON NEW YORK MARKET

Stock Exchange Brisk Affair; Several Bonds Jump to New High Levels

MARKETS AT A GLANCE

Industrial stocks, strong; domestic bonds, steady; foreign bonds, steady; call money, 4½ per cent; grain, steady; copper, firm; oil steady; cotton, firm; rubber, steady; sugar, steady; foreign exchange, firm.

New York, July 11—The stock market was a brisk, bullish affair for the most part today and prices rallied sharply higher, in fact, several stocks were carried to new high records, notably General Motors which soared to 182 5-8, a high record for all time for this stock and a jump of 3 1-8 points from yesterday's close.

Other stocks rose in sympathy with the strength shown in seasoned stocks such as General Motors, Allied Chemical and Dye and U. S. Steel, the advances ranging from a fraction to several points.

Early in the afternoon a reaction set in and prices eased off, but the decline was not pronounced except in General Motors, which fell back to 179 5-8.

Higher Prices

Buying during the forenoon was of a substantial order and higher prices were inevitable. Wire houses received a flood of orders from the west, the sharp advance in wheat prices yesterday having encouraged bullish activity from that quarter. Trading was unusually active, sales to 1 o'clock this afternoon aggregating 1,233,200 shares as against 1,132,000 the corresponding period yesterday.

The activity in General Motors stimulated buying in other automobile shares. Mack Truck this afternoon was selling at 122½, an advance of 2½; Dodge Brothers was up ¾ at 20½; Studebaker gained 1⅜ at 55½; Hudson Motor was up ½ at 57; Chrysler advanced ¾ at 35⅝ and Stewart Warner gained ⅝ at 76¼.

LIBERTY BONDS

New York, July 11—Opening Liberty bond quotations: 3½'s, 101.00; 1st 4½'s, 102.11; 2nd 4½'s, 100.24; 3rd 4½'s, 101.5; 4th, 4½'s, 102.21.

Livestock

CHICAGO

Chicago, July 11—(By U. S. Bureau of Markets)—Hogs—Receipts, 11,000. Market, 10@15c higher. Bulk, 12.25@14.25; top, 14.55; heavyweight, 13.00@13.90; medium weight, 13.85@14.45; light weight, 13.90@14.50; light lights, 14.00@14.50; heavy packing sows, smooth, 11.50@12.00; packing sows, rough, 11.00@11.50; pigs, 13.50@14.60.

Cattle — Receipts, 10,000. Market, steady. Beef Steers: Choice and prime, 9.85@10.35; medium and good, 9.75@9.75; good and choice, 9.50@10.50; common and medium, 7.00@9.00. Butcher Cattle: Heifers, 5.00@9.00. Butcher Cattle: Cows and bulls, 3.50@8.50. Veal Calves (light and handyweight) 11.00 @ 13.50; feeder steers, 6.00@9.00; stocker steers, 5.50@8.50; stocker cows and heifers, 4.00@6.00; stocker calves, 5.500@8.00.

Sheep — Receipts, 18,000. Market, steady to 25c lower. Lambs: (84 lbs. down) 14.50@14.75. Lambs: Culls and common, 10.50@11.50; spring lambs, 10.00@12.00; yearling wethers, 7.00@9.50; ewes, 6.00@7.00. Ewes: Culls and common, 3.00@4.00; feeder lambs, 13.00@14.00.

EAST BUFFALO

East Buffalo, July 11—Cattle—Receipts 600; market slow 10@25c lower; prime steers 10@10.25; shipping steers 9@10; butcher grades 7@9.50; heifers 6@8.50; cows 2.25@7.00; bulls 5@7; milk cows and stringers $40 @ $115; yearlings 9@10.25.

Calves — Receipts 200; market steady; cull to choice 3.50@13.50.

Sheep and Lambs—Receipts 400; market slow to 50c lower; choice lambs 13@13.50; cull to fair 9@11.50; yearlings 7@11; sheep 3.50@8.50.

Hogs—Receipts 1100; market active 25c higher; yorkers 15.00; pigs, 15@15.25; mixed 14.25@14.00; heavy 13.50@14.25; roughs 11@12; stags 7@8.50.

PITTSBURG.

Pittsburg, July 11—Cattle—Supply 300; market slow steady; choice 9.75@10; prime 9.25@9.75; good 9.25@10; tidy butchers 8.85@9; fair 7.25@8.25; common 6.50@7.50; common to good fat bulls 5.50@7.50; common to good fat cows 3@5.50; heifers 8@8.75; fresh cows and springers $50@$105.

Veal Calves—13.50.

Sheep and Lambs—Supply 500; market slow; good 7.75; lambs 11.25.

Hogs—Receipts 1000; market active higher; prime heavy hogs 14@14.25; heavy mixed 14.75@15; mediums 15@15.25; heavy yorkers 15@15.25; light yorkers 15@15.25; pigs 15 @ 15.25; roughs 11@11.25; stags 7@8.00.

CLEVELAND

Cleveland, July 11—Cattle—Receipts, 900. Market, dull. Choice fat steers, 9.50@10.50; good to choice butcher steers, 8.00@9.50; fair to good butcher steers, 7.00@8.50; good to choice butchers, 5.50@9.50; good to choice butcher bulls, 6.50@8.00; good to choice cows, 5.50@6.75; fair to good cows, 4.00@5.50; common cows, 3.00@4.00.

Calves — Receipts, 300. Market, steady. Good to choice veal calves, 14.00@15.00; fair to food, 13.00@14.00.

Sheep and Lambs—Receipts, 300. Market, slow. Good to choice lambs, 14.00@14.50; fair to good, 13.00@14.00; good to choice wethers, 6.50@7.50; good to choice ewes, 5.50@6.50; mixed ewes and wethers, 6.00@7.00; culls and common, 2.00@4.00.

Hogs—Receipts, 3,000. Market, 15@25c higher. Yorkers, 14.75; mixed, 14.75; heavies, 13.75; mediums, 14.55; pigs, 15.00; roughs, 12.00; stags, 8.50.

TOLEDO

Toledo, July 11—Hogs—Receipts, 300; market, higher; good mediums, 14.50@14.75; heavy yorkers, 14.75@14.85; bulk of sales, 14.75; common to light pigs, 13.00@15.25; roughs, 11.00@11.50.

Cattle—Market, slow.

Veal Calves—Market, strong.

Sheep and Lambs—Market slow.

Invariably agree with an intelligent man and possibly he will think you only think, but be sure you never disagree with any but intelligent men.

PENNE ANTE

A LAMB IN A DEN OF WOLVES
Registered U. S. Patent Office.

By Jean Knott

HA HA HA HA HA HA
YOU'RE AMONG FRIENDS ELMER FORGET YOUR PERSONAL FEELINGS ABOUT THE MATTER
HEY EDDIE HIDE THE EVIDENCE
WHAT I SAY IS IT'S THE LAW AN' IT OUGHTA BE OBSERVED - THAT'S WHAT LAWS ARE MADE FOR
YOU'RE NOT SNOOPIN' AROUND WITH A SEARCH WARRANT OR ANYTHING, ARE YOU?
HE'S RIGHT LAWS ARE MADE TO BE OBSERVED THAT'S WHY HE PARKS HIS CAR IN FRONT OF A FIRE PLUG
DIDJA EVER THINK THAT YOU MIGHT BE BREAKIN A LAW RIGHT NOW BY SITTIN' IN A LITTLE GAME I LIKE THIS?
© 1926 BY INT'L FEATURE SERVICE, INC. (Great Britain rights reserved)

Today In Marion Markets

Groceries, Produce, Meats, Grain, Livestock

Most berries of the home grown variety were scarce on the local fruit markets today. Currants proved the most difficult for the dealers to purchase, and sold two cents higher than yesterday. Price today was 20 cents.

Other berries, raspberries and gooseberries, and cherries were not plentiful but sold at their usual prices. Red raspberries were set at 35 to 45 cents and the black variety at 25 cents to 30 cents a quart. A new cherry, a sweeter variety, appeared today and was marked five cents higher than the usual variety which sold at 15 cents. Gooseberries sold steady at 15 cents.

Plums of many varieties and grades have been announced on the local markets in the past few weeks. They sold generally by the basket at 15 cents.

Peaches also have been abundant on the local fruit counters. Quotations today were made at *two pounds for* 15 cents for the lowest price to be found. Others were *10 cents and three pounds* for 25 cents. A few dealers sold their *display by the basket.* General markings on the basket purchases were 15 cents. A larger basket sold at 50 cents.

Carrots were being sacrificed on the appearance of an abundance of the vegetable this week. The quotation was usually five cents a bunch, while a few vendors sold at two bunches for nine cents. Beets were unchanged at five cents a bunch.

A special price on lard was made at 17 cents today. On the 47-pound can lots the price was unchanged. Twenty-two cents remained as the highest price on *lard today.*

Local Produce Retail

Home Grown Potatoes, peck, 45c; $1.50 bu., low.
New Potatoes, 75c a peck.
Sweet Potatoes, 3 lbs., 25c.
Cabbage, lb., new, 7c, home grown, 5c lb.
Cauliflower, 30c head; home grown, 5c head.
Sweet Corn, 60c and 65c doz.
New Peas, 3 lbs. for 25c; 35c qt.
Onions, 4 bunches for 10c.
Silver Skin Onions, 5c lb.
String Beans, green, 10c lb; yellow, 2 lbs., 25c.
Radishes, long, 3 bunches 10c; button, 5c bunch.
Carrots, 2 bunches, 9c.
Egg Plant, 25c each.
Turnips, 5c bunch.
Beets, 3 bunches, 10c.
Hot House Mushrooms, 70c lb.
Leaf Lettuce, 2 lbs for 15c.
Head Lettuce, 10c and 20c head.
Parsley, 5c bunch.
Spinach, 9c lb. Kale, 10c.
Celery, 5c to 15c bunch.
Rhubarb, 3 bunches for 10c.
Mangoes, 5c each.
Asparagus, 10c bunch.
Cucumbers, 15c, 2 for 25c.
Squash, new, 5c each.
Tomatoes, 15c lb; hothouse, 25c lb.
Flour, 24½ lbs., $1 to $1.50.
Eggs, fresh, doz., 23c up.
Butter, lb., 43c.
Cane Sugar, 100 lb. bulk, $6.15; 25 lbs., $1.50.

NUTS
English Walnuts, lb. 25c.
Brazil Nuts, 35c lb.
Hazel Nuts, 35c lb.
Black Walnuts, 3 lbs. 25c.

FRUITS
Apricots, 15c lb.
Prunes, 2 lbs. 25c.
Apples, eating, 10c lb.
Apples, cooking, 10c lb.
Pears, California, 20c lb.
California Cherries, 50c lb; fresh home grown, 15c to 20c qt.
Grapes, California seedless, 35c lb.; white, 35c.
Huckleberries 40c qt.
Gooseberries, 15c.
Strawberries, home grown, 15c, 20c.
Currants, 20c.
Blackberries, 20c.
Black Raspberries, 25c to 30c qt., red 25c to 45c qt.
Plums, 15c.
Peaches, 15c basket; 2 lbs. 15c.
Oranges, 25c 30c; Florida, 45c.
Lemons, 25c and 35c doz.
Grape Fruit, 2 for 25c.
Cantaloupes, 15c to 25c each.
Honey Dew Melons, 25c and 30c.
Bananas, 25c doz.; 10c lb.
Pineapples, 2 for 25c; $1.40 dozen, low, $2 dozen, size 30.
Watermelons, 45c up.

Meats and Provisions

Smoked Ham, 40c.
Smoked Sliced Ham, 50c to 65c.
Kelly Ham, 29c.
Pork, 25c to 45c.
Pork Chops, 33c.
Sausage, lb, 22c and 25c.
Ham, lb., 38c.
Boiled Ham, 75c lb.
Minced Ham, 27c.
Hamburg, 15c to 20c lb.
Lard, 47 lb. can, $8.50 per can., low, 17c to 22c lb.
Bologna, lb., 22c and 25c.
Bacon, 31c and 60c lb.
Liver, pork, 10c lb.; beef, 12c.
Wiener, lb., 25c.
Mutton, 15c and 25c.
Lamb Chops, 60c.
Beef, 12 to 35c.
Dried Beef, 60c.
Dressed Chickens, 45c; fowls, 35c.

MARION STOCKYARDS

Hogs—Market higher. Heavies 13.25; mediums 14.25; heavy yorkers 14.25; light yorkers, 14.25; pigs, 14.75; roughs 11.25; stags 7.00.

Cattle—Steady. Prime steers, 7.00@8.25; fair, 5.00@6.25; prime heifers, 6.00@7.00; fat cows, 4.00@4.25; common 2.50@3.50; calves 5.00@12.50.

Sheep—Market, steady. Spring lambs 11.00@12.50; yearlings 6.00@8.00; bucks, 2.00@3.00; ewes, top 4.00@6.00; ewes, 8.00@8.75; breeding ewes, 3.00@5.50.

LOCAL PRODUCE

Poultry — Market. Heavy fowls 21; leghorns, 18; old roosters, 10; leghorn broilers, 21; colored broilers, 30; old ducks, 18; young 22.

Fresh eggs, 23c, four cent above quoted price is paid to dealers).

Butter fat, 40c.

LOCAL GRAIN

Wheat—No. 2, $1.51 per bushel.
Oats—No. 3 white, 36c per bushel.
Corn—No. 3 car, 90c per cwt.

HAY MARKET

No. 1 light mixed, baled $14
No. 1 Timothy $15

GRAINS CLOSE STEADY ON CHICAGO TRADE BOARD

Wheat ⅜ to 1 Cent Higher; Corn Irregular; Oats Slightly Lower

Chicago, July 11—Grains closed steady to a shade firmer with wheat 3-8 to 1 cent higher, Corn 1-8 lower to 1-2 cents higher. Oats unchanged to 1-4 cents lower.

Grains opened steady to easier. Wheat was 1-4 to 3-8c down; corn 3-8 to 1 1-4c down and oats unchanged.

Opening.

Wheat—July 1.42 7-8 to 1.43 3-8; Sept. 1.42 to 1.42 1-2; Dec. 1.41 7-8 to 1.42 1-8; Aug. 1.40 3-4 bid.

Corn—July 74 to 74 1-8; Sept. 73 7-8 to 80; Dec. 81 3-8 to 81 1-2.

Oats—July none; Sept. 40 3-8 to 40 7-8; Dec. 43 3-8 to 43 1-2.

Range:

Wheat	High.	Low	Close
July	1.44⅝	1.42½	1.44¼
Sept.	1.43⅝	1.41⅜	1.43
Dec.	1.40⅝	1.44⅜	1.40¼
Corn			
July	.75¼	.74	.74¾
Sept.	.81⅜	.79½	.80⅝
Dec.	.82⅜	.81	.81⅞
Oats			
July	.38¾	.38⅛	.38¼
Sept.	.41⅛	.40⅝	.40⅝
Dec.	.43⅝	.43⅛	.43⅜
Lard			
July	16.17	16.10	16.17
Sept.	16.42	16.25	16.42
Oct.	16.42	16.32	16.42
Jan.	14.65	14.55	14.65
Ribs			
July	....	....	17.25
Sept.	17.10	17.00	17.07

TOLEDO

Toledo, July 11—Cash close:
Clover—Cash domestic 22.00; imported 17.75; Oct. 21.25; Dec. 16.00.

NEW YORK STOCK CLOSE

Ajax Rubber	8⅞	Northern Pacific	73½
Allis Chalmers	89⅛	Pure Oil	27½
American Beet Sugar	23⅝	Pennsylvania	54⅝
American Agricultural	48½	Peoples Gas	122
American Can	56¾	Pitts. Coal	33½
American Car & Foundry	109	Nat'l Cash Register	48⅝
American H. & L.	8	Pressed Steel Car	35
American Linseed	41½	Ray Consolidated	14⅜
American Locomotive	101½	Railway Steel Springs	32½
American Smelting	130	Reading	97¼
American Steel Foundry	43½	*Republic Iron & Steel*	55
American Sugar Refining	67⅞	Southern Pacific	107⅝
American Tel. & Tel.	142⅝	*Southern Railway*	118
American Woolen	23	Studebaker	55⅝
American Zinc	7½	Texas Co.	53¼
Anaconda	49	Tobacco Products	103½
Atchison	128¾	Union Pacific	154½
Atlantic Gulf & W. I.	43¼	U. S. Ind. Alcohol	65¼
Baldwin Locomotive	110⅞	U. S. Rubber	58½
Baltimore & Ohio	97½	U. S. Steel	142⅝
Bethlehem Steel	65⅝	U S. Steel Pfd.	128⅝
Butte & Superior	11⅝	Utah Copper	100
California Petroleum	33½	Westinghouse	79⅛
Canadian Pacific	165½	White Motors	50⅛
Central Leather	9⅝	Sinclair Oil	21
Chesapeake & Ohio	142¼	Nevada Cons.	14⅛
Chicago & North Western	73⅜	Willys Overland	25⅝
Chicago, Mil. & St. Paul	11⅛	Keystone	8
Chile Copper	34¾	Tex. Pac. Coal & Gas	153⅝
Chino Copper	21½	*Coca Cola*	100
Colorado Fuel	41	Freeport Texas	32½
Columbia Gas & Electric	85⅛	*General Asphalt*	70
Consolidated Gas	102	Gulf States Steel	77
Corn Products	43¾	Int'l Harvester	126
Crucible Steel	75¾	Louis & Nash.	137¼
Delaware & Hudson	186¼	Mack Truck	122
Erie	35½	Mexland Oil	58¾
Erie 1st Pfd.	45	Middle States Oil	13⅝
General Electric	88⅝	Mullins Body	15⅝
General Motors	159¾	Nat'l Dept. Stores	18¾
Goodrich	61	Owen Bottle	71
Gt. Northern Pr.	74½	Pacific Oil	44¼
Gt. Northern Ore	21	Pan-Am. Pete	66¾
Illinois Central	124¼	Prod. & Ref.	42⅝
Inspiration Copper	25¼	Remington	11⅝
Int. Nickel	30⅝	Royal Dutch	58⅝
Kennecott	56¼	Sears Roebuck	84½
Lehigh Valley	91	S. F. & San Fran.	98⅜
Marine, Pr.	35⅜	Simms Pete	18⅛
Miami Copper	15½	Stewart-Warner	76⅜
N. Y. Air Brake	40¼	Texas Pac.	42⅝
New York Central	141⅝	Transcontinental Oil	8⅝
N. Y., N. H. & Hartford	32⅞	Yellow Cab	111

Produce

CHICAGO

Chicago, July 11—Butter, receipts 11,145 tubs. Creamery extras 36; extra firsts 35½@36; firsts 34@35½; packing stock 28.

Eggs, receipts 15,180 cases. Market, irregular. 23; ordinary firsts 26@27; firsts 27@28; checks 24@25; miscellaneous 25.

Cheese, twins, new 19@20; Young Americas 20@21; long horns 20@21; Young Americas 21; single daisies 20@21; double daisies 20@21; Limburger 20; Brick 19@21.

Live Poultry, broilers 36; colored broilers 27@28; springers 32; roosters 18@20; geese 16@21; ducks 25@30.

Potatoes, receipts 16 cars.

CLEVELAND

Cleveland, July 11—Butter, extra 41@42; extra firsts 40@41; firsts 38@39; packing 27@28.

Eggs, Extra 31@32; extra firsts 29@30; Ohio firsts 28; western firsts 27.

Alsike—Asking 15.50.
Timothy—Cash 2.65; Sept. 1.60, Oct. 1.50.
Wheat—2 red 1.52@1.52.
Corn—3 yellow 85@86.
Oats—3 white 40@41.
Rye—No. 2 1.05.
Barley—No. 2 75.

Produce

CHICAGO

Chicago, July 11—Butter, receipts 11,145 tubs. Creamery extras 36; extra firsts 35@35½; firsts 34@35; packing stock 28.

Eggs, receipts 15,180 cases. Market, irregular. 23; ordinary firsts 26@27; firsts 27@28; checks 24@25; miscellaneous 25.

Cheese, twins, new 19@20; Young Americas 20@21; long horns 20@21; Young Americas 21; single daisies 20@21; double daisies 20@21; Limburger 20; Brick 19@21.

Live Poultry, broilers 36; colored broilers 27@28; springers 32; roosters 18@20; geese 16@21; ducks 25@30.

Potatoes, receipts 16 cars.

CLEVELAND

Cleveland, July 11—Butter, extra 41@42; extra firsts 40@41; firsts 38@39; packing 27@28.

Eggs, Extra 31@32; extra firsts 29@30; Ohio firsts 28; western firsts 27.

Oleo, high grade, 21@22; lower grades, 19.

Poultry—Heavy fowls 28@29; leghorns 24@25; roosters 15@16; leghorn broilers 28@30; spring ducks 30@33; old 27@29; geese 18@19.

Apples, Red Davis $3.75@$4 bbl.

Potatoes, North Carolina $5 bbl.

Start the Last Half of the Year by Opening an Account with Us

You will find our checking account satisfactory and our savings account will please you. Open Saturday night.

The Marion Savings Bank
NORTH MAIN STREET.

Buick

BUY A GOOD USED CAR
With Our New Payment Plan

1922 Buick 4-Pass. Coupe
1924 Buick 4-Door Sedan
1923 Dodge Coupe
1923 Reo Sedan
1921 Nash Sedan
1924 Chevrolet Coupe
1923 Ford 4-Door Sedan

No Down Payment Necessary.
Drive for 30 Days.

The Marion Buick Co.
WE ARE AT OUR NEW HOME AT
235 E. Center Street
Phone 2137.

REPORT OF THE CONDITION OF

THE WALDO BANK

AT WALDO, IN THE STATE OF OHIO,
AT THE CLOSE OF BUSINESS JUNE 30, 1928

RESOURCES

Loans on Real Estate	$ 10,084.19
Loans on Collateral	705.00
Other Loans and Discounts	80,201.64
Overdrafts	170.68
U. S. Bonds and Securities (Items 5 & 7 S)	3,700.00
State, County and Municipal Bonds	2,911.21
Banking House and Lot	1,500.00
Furniture and Fixtures	1,200.00
Real Estate other than Banking House	21,795.00
Cash Items	10.00
Due from Reserve Banks and cash in vault (Items 18-19-20-21)	27,390.16
Exchanges for clearing	40.48
Items in transit	1,392.60
Other Assets (Items 26-27-28)	31.20
TOTAL	$160,067.27

LIABILITIES

Capital Stock paid in	$ 25,000.00
Surplus Fund	5,500.00
Undivided Profits less expenses, Interest and taxes paid	1,987.07
Individual Deposits subject to check (Items 35-36)	73,420.02
Demand Certificates of Deposit	2,238.51
Time Certificates of Deposit	35,120.70
Savings Deposits	8,745.00
Other Liabilities (Items 51-52-56)	13,000.00
TOTAL	$160,067.27

I, H. S. Hearbiser, cashier of the above named The Waldo Bank do solemnly swear that the above statement is true to the best of my knowledge and belief. H. S. HEARBISER, Cashier.

STATE OF OHIO, COUNTY OF MARION
Subscribed and sworn to before me this 12th day of July, 1928.
O. H. APT, Notary Public.

Correct—attest:
H. M. SCHAAF
WILLIAM GABLER
W. H. BENEDICT
Directors

Exchange Store Furniture Bargains

Extra Bargain
Genuine Leather Bed-Davenport
$17.50
TERMS

Bed-Davenport opens to full size. Springs and upholstering in good condition. Oak frame upholstered in genuine brown leather. Must be seen to be appreciated.

Porch Swing
$3.95
Solid Oak Swing in excellent condition. Sturdily constructed with slatted back and slatted seat. Iron braced.

Odd Rockers
As Low as
$2.00
Many styles and types of Rockers to choose from in our Exchange Store. Some with leather seats. Some are fine for porch. Terms.

Oak Dresser
$14.95
Solid Oak Dresser with three large drawers and good sized mirror. Only slightly used. A real bargain.

Library Tables
As Low as
$6.95
Quarter Sawed Golden Oak or Solid Fumed Oak Library Tables. Firmly constructed, with a large drawer.

Metal Bed
$3.25
Full sized metal bed. Finish in good condition. Just the bed for a summer cottage or furnished room.

Writing Desk
$11.50
Quarter Sawed Golden Oak Writing Desk. Large writing space, roomy pigeon-holes and one large drawer. Only slightly used. Terms.

Special!
REFRIGERATOR
$8.50
Here is a real bargain. Refrigerator in good condition. Ice capacity 100 pounds. Newly finished inside and outside in water-proof Duco.
Convenient Terms

Odd Diners
As Low as
$1.00
You will find a good selection of odd Dining Room Chairs here. Some with leather seats. Also complete sets. Terms.

Round Table
$14.25
Golden Oak Extension Dining Room Table. Opens to 6 feet. Pedestal type. Others in good condition priced at $14.95 to $22.50. Terms.

A small Payment Down delivers any purchase — Balance weekly or monthly.

Bargain!
GAS RANGE
$17.50
This gas saving cabinet type Gas Range is priced very low. Has large oven with broiler below. Pyrex glass in oven door.
Convenient Terms

Your Purchase Delivered Free

Schaffner's
The H. Schaffner Company

Only a Few of the Bargains Listed Here

REAL BUYS

1924 Chrysler "70" Sedan
1921 Special Six Touring.
1923 Chevrolet Touring.
1922 Chevrolet Touring.
1924 Ford Coupe.

No Down Payments
Ride 30 Days Before Paying.
Studebaker Sales & Service.

The Geary Motor Co.

Men! The Big Twice-A-Year Sale Event Is Here!

Starts Thursday, 9 A. M.

Starts Thursday, 9 A. M.

Great Clearaway Sale!

TREMENDOUS REDUCTIONS IN EVERY DEPARTMENT

It brings you an extraordinary opportunity for genuine savings on men's wear of unquestioned quality and dependability. Sweeping reductions throughout the entire clothing stocks. Remarkable values in hats, furnishings and boys' clothing are outstanding features of this great "Clearaway Sale."

Genuine White
ENGLISH BROADCLOTH SHIRTS **$1.19**
New pointed collar attached Full cut
MEN'S DRESS SHIRTS—Neckband or collar attached shirts—82c
20% Reductions on All Other Dress Shirts.

B. V. D. Union Suits $1.15

The genuine Red Label Trademark—Buy all you need

Young Men's
TROUSERS
Our Finest Grades, $8 50, $9 00 and $10 Collegian styles White, grey and biscuit shade flannels, plain and novelty patterns
$6.75
$5.00 and $6 50 Grades
College styles and conservative all wool cassimeres Now yours at
$3.95
Regular $4.00 Quality
Young men's and conservative cassimeres and worsteds
$3.25

NECKTIES
Latest printed pattern crepes Special
42c
Best $1 00 Four in Hands New designs in foulards and silks
79c
Beautiful $1 50 silks tailored to retain their shape Extra fine values, exquisite patterns
$1.10
A Clean-up Sale of High Grade ATHLETIC UNION SUITS
$2 00 and $2 50 Qualities
$1.35

ALL TRUNKS AND TRAVELING GOODS REDUCED

PALM BEACH PANTS
"Crown" make Six different patterns
$3.90

ATHLETIC UNION SUITS
Extra quality check nainsook Few dollar makes as good
69c, 2 suits $1.35

FANCY HOSE
Fiber silk and lisle Values to 75c Now
49c, 2 pairs 95c

WHITE HANDKERCHIEFS
Hemstitched edge Large size Looks like 25c Special—
$1.05 a dozen

VAN HUFSEN COLLARS
A standard 50c article
45c, 3 for $1.25

PARIS GARTERS
Wide web Fancy colors.
21c

FANCY GOLF HOSE
Large plaid patterns in lisles
95c

SEAMLESS SOCKS
Fine gauge Double heels and toes
11c, 6 pairs 65c

ENTIRE SUIT STOCK

In this Sale

Society Brand

and others including the new light shades and blues—single and double breasteds.

These Great Groups

represent clothing values that are only possible in this store's great twice yearly sales event.

Genuine Worsteds and Cassimeres that sold at $25 00, $30 00 and $35 00 All sizes and colors Buy for the future

Men's and young men's stylish single and double breasted models All finely tailored clothes that sold to $40 00

Our very finest clothes mostly Society Brand the most desired shades and styles All $40 00 and better suits included

$20 $30 $40

HOT WEATHER SUITS

A cool, backward season has left us with a big stock of Tropical Suits on our hands Rather than carry them over we will give you our profit You know our makes are the highest grade that money can buy

KENSINGTON FLANNELS
$22.50

TROPICAL WORSTED-GABARDINES
$18.75

MOHAIR SUITS
$15.00

PALM BEACH SUITS
$11.25

Now, Men! A New Straw Hat

All Straw Hats

Including Knox Straws Panamas and Leghorns,

1-2 PRICE

Special Rack of **Summer Suits** Choice **$7.50**

Workman's Specials

SIGNAL WORK SHIRTS
Blue Chambray Coat style
89c

KHAKI OR GREY WORK PANTS
Heavy twill for hard wear.
$1.50

KNIT UNION SUITS
Random mixed Short sleeves
70c, 3 for $2.00

SIGNAL R R SHIRTS
Two separate collars or collar attached Blue dot, stripe or chambray
$1.65

"DETROITER" OVERALLS
Carhartts make Heavy 220 Denim Union made High back or suspender back and coats
$1.50

"Engineer" Brand 220 Wt Denim
OVERALLS AND JACKETS
With or without bibs Bib style has suspender back All are triple stitched, made large and roomy Best value in years
$1.00

Men's and Ladies'
Bathing Suits 1/4 Off

KNOX and STETSON HATS
$8 00 grades
$6.00

Other grades in proportion

All Men's Caps—25% Discount

All Sweaters—20% Discount

Mothers! Buy Boys' Clothes for School Now. It'll Pay!

195 Boys' Suits—1-2 Price!

"Sampeck" and other good makes All have one or two pairs of knickers Sizes to 18 years Prices on this big lot range from $3 98 to $8 75

Boys' 1 Piece Suits with Vests—20% Off

Blouses and Shirts—10% off
Sport Blouses and Shirts—20% off
Bathing Suits—25% off
Sweaters—20% off
Straw Hats—1/2 off.
Wash Hats—20% off
Boys' Caps—25% off
Khaki Knickers—$1 00 and $1 30
Linen Knickers—$1 85
Imitation Linen Knickers—95c.

Boys' Athletic **UNION SUITS**
Good nainsook elastic back taped seams
59c, or 2 for $1.10

1 Lot Boys Knickers $1 00
1 Lot Stockings, 18c, 2 pairs, 35c
1 Lot Rompers 75c
1 Lot Longies $2 15

WASH SUITS
'Regatta' and "Stonewall" makes all are greatly reduced Buy two or three at these prices
89c
$1.89 $2.89

SPECIAL!
"KAYNEE" BLOUSES
Neckband style
Were $1 and $1 25
49c
"KAYNEE" SHIRTS
Neckband style
Were $1 15 and $1 95
97c

CRAWFORD SHOES

FOR MEN

All new style oxfords, finest calf skin leathers
$8 50 $9 00 and $10 00 values
$7.85

OUR "SPECIAL VALUE" SHOES
All $5 and $6 Grade
$3.98

$6 60 REGAL SHOES
Broken lines, discontinued styles
$4.95

SHOES FOR BOYS
Two large lots—Oxfords and shoes
$1.98 and $2.98

MEN'S WORK SHOES
Menz "Ease" and Lndicott-Johnson
$1.95 and $2.95

Thursday, July 15th - is the Date

KLEINMAIERS

CENTER AND PROSPECT STS.

Extra Salesmen Assure Prompt Service